

FILED
GREENVILLE CO: S. C.

JUL 29 2 40 PM '77

DONNIE S. TANKERSLEY
R.M.C.

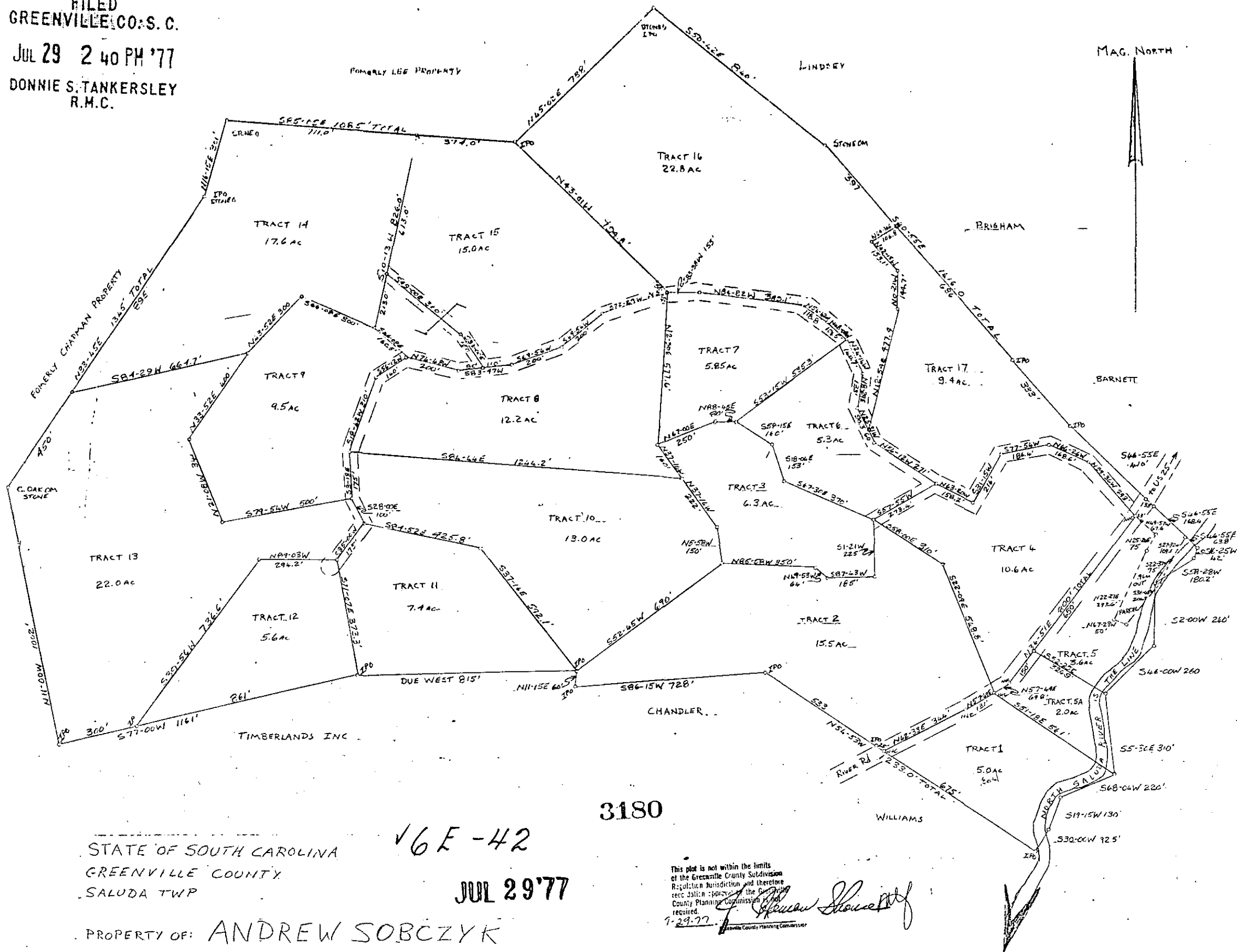

STATE OF SOUTH CAROLINA
GREENVILLE COUNTY
SALUDA TWP

PROPERTY OF: ANDREW SOBCZYK

SURVEYED BY T. CRAIG KEITH - REG. NO. 1712 L.S.
SCALE 1" = 200' DATE NOV 25, 1975

REVISED JUL 23, 1976

IRON PIN AT ALL CORNERS; 50.0' ROAD RIGHT OF WAY WITHIN SUBDIVISION

3180

16E-42

JUL 29 '77

This plot is not within the limits
of the Greenville County Subdivision
Regulation Jurisdiction and therefore
recording of this plat requires
approval of the Greenville
County Planning Commission
required.
7-29-77
Greenville County Planning Commission

NOTE: EXTERIOR BOUNDARY FROM PLAT BY W. R. WILLIAMS
DTD 12 MAY 1970, ALICE P. MULLINAX ESTATE

MICROFILMED