

Note: R/W Information From Hwy. Plan Of Golden Strip Freeway & U.S. Hwy. No. 276 Interchange, Using Exist. Hwy. & Survey Hubs & Sta. Stakes.

SURVEY FOR  
MAX M. HELLER

GREENVILLE CO., S.C.

SCALE: 1" = 50' JUNE 22, 1977

W. R. WILLIAMS, JR.  
ENGINEER & SURVEYOR  
P.E. No. 3979  
15 S. MAIN ST.  
TRAVELERS REST, S.C.

FILED  
GREENVILLE CO., S.C.  
JUL 5 3 41 PM '77  
DONNIE S. TANKERSLEY  
R.M.C.

MICROFILMED

FRONTAGE ROAD

NEELY FERRY ROAD  
S-23-587  
N13-24W - 350.5'  
20' R/W

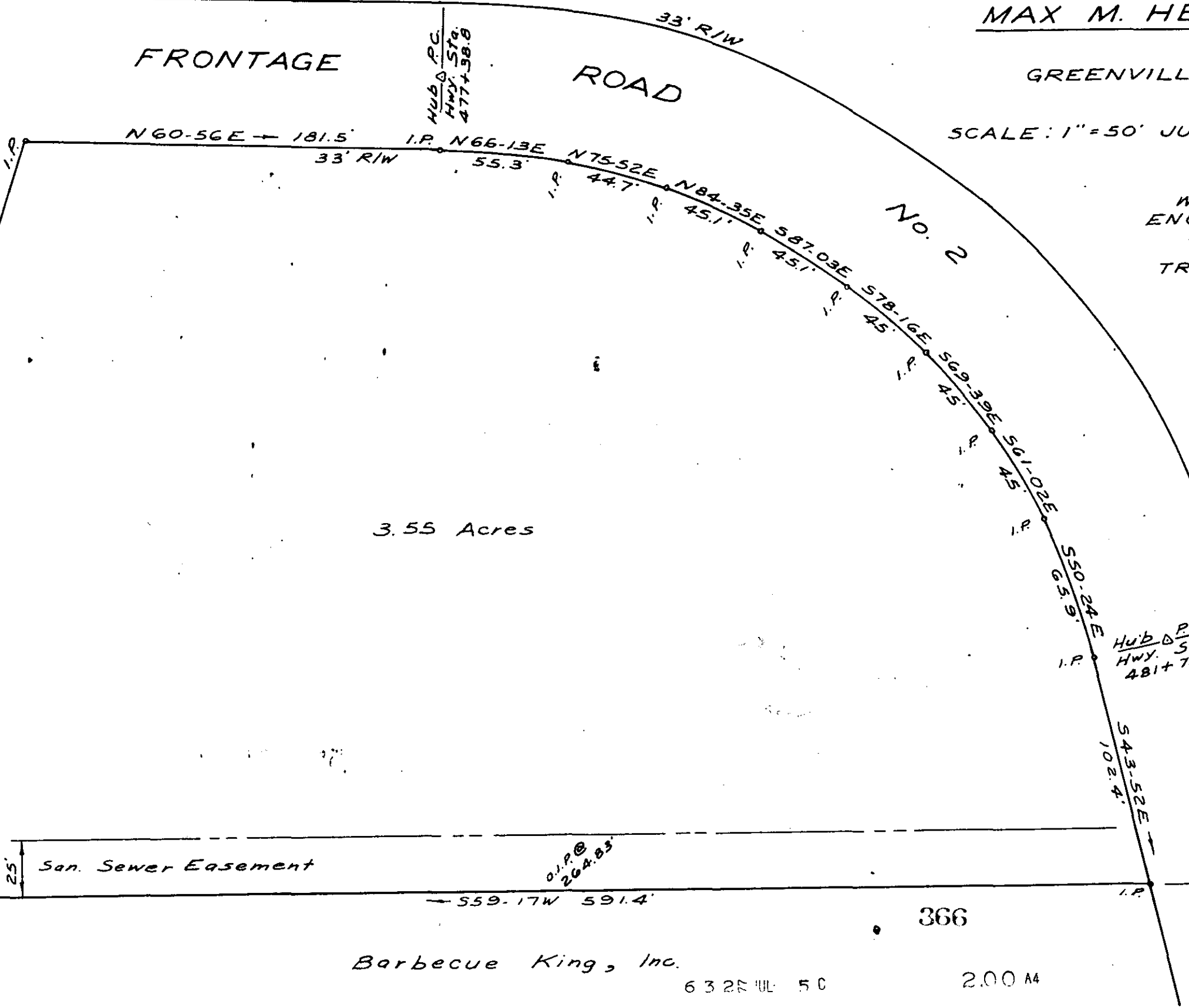

3.55 Acres

HUB & P.C.  
HWY. STA.  
477+38.8

HUB & P.C.  
HWY. STA.  
481+73.3

O.P. @  
204.83'

S59-17W 591.4'

366

113.3'

Barbecue King, Inc.

6327 WL 50

2.00 A

✓ 6E-27

A. 305-1-5.6