

FILED
GREENVILLE CO. S. C.
MAY 16 2 10 PM '77
COUNTY CLERK'S OFFICE
GREENVILLE

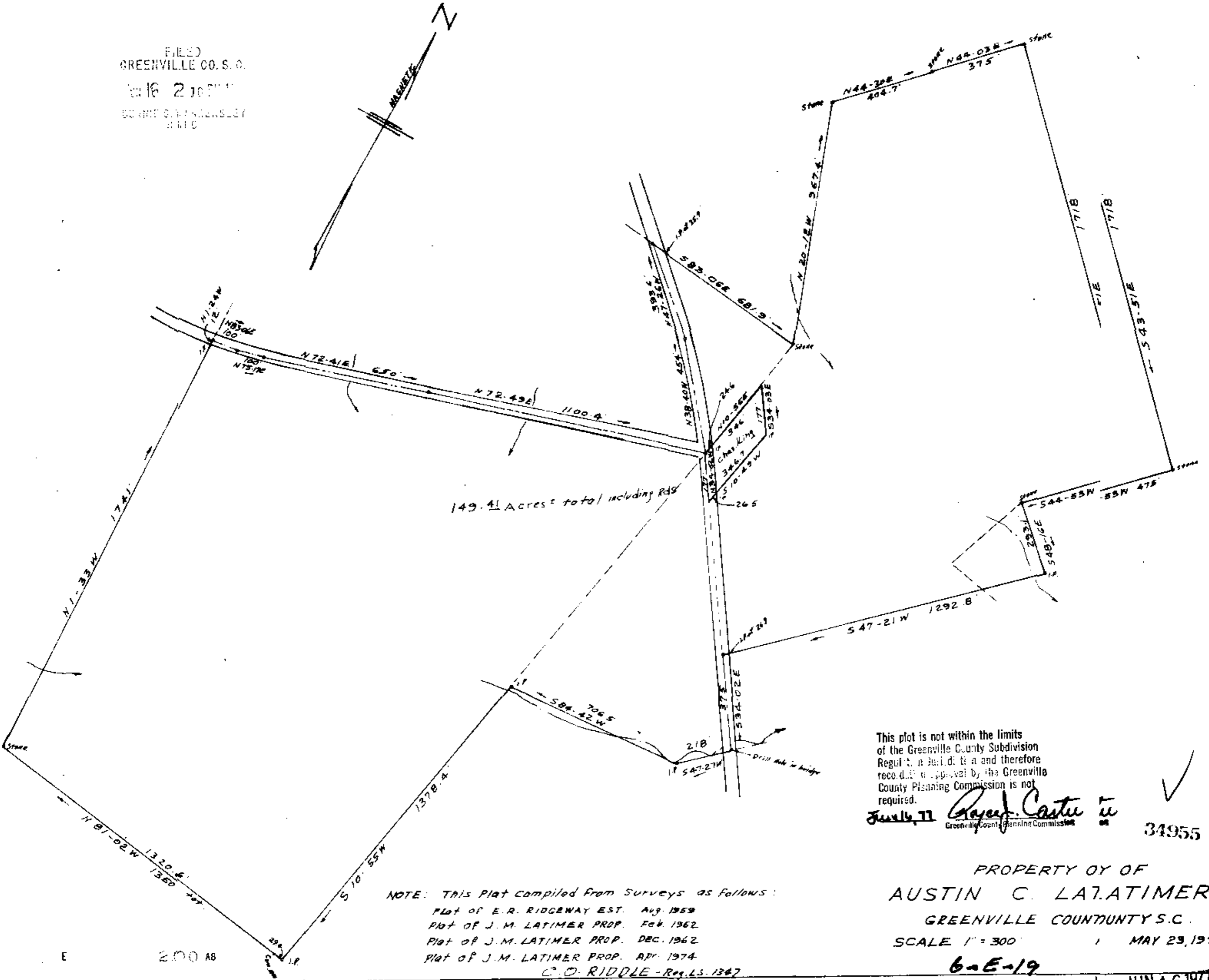
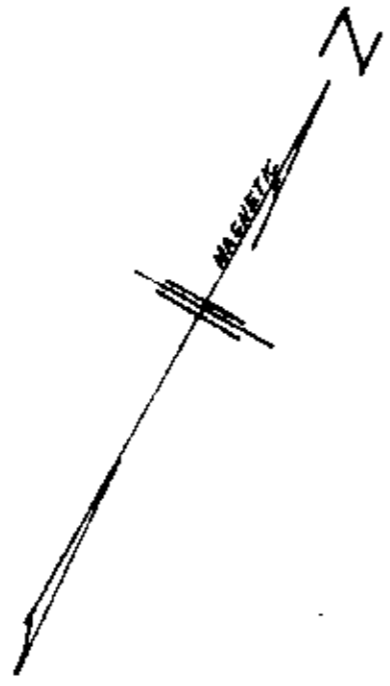

149.41 Acres total including R4S

This plot is not within the limits of the Greenville County Subdivision Regulation Ordinance and therefore recordation approval by the Greenville County Planning Commission is not required.

June 11, 1977 *Raymond Caster*
Greenville County Planning Commission

34955 ✓

MICROFILMED

PROPERTY OF OF
AUSTIN C. LATIMER
GREENVILLE COUNTY S.C.

SCALE 1" = 300' MAY 29, 1977

6-5-19

JUN 16 1977

NOTE: This Plat compiled from surveys as follows:
Plot of E. R. RIDGEWAY EST. Aug. 1959
Plot of J. M. LATIMER PROP. Feb. 1962
Plot of J. M. LATIMER PROP. DEC. 1962
Plot of J. M. LATIMER PROP. Apr. 1974
C. O. RIDDLE - Reg. L.S. 1367

E 200 AB