

MAGNETIC →

N

EDWARD L. FOWLER

Not surv. to X.O. →
Bearing on this P.L. based on Plat by John C. Smith, dated Aug. 19, 1974

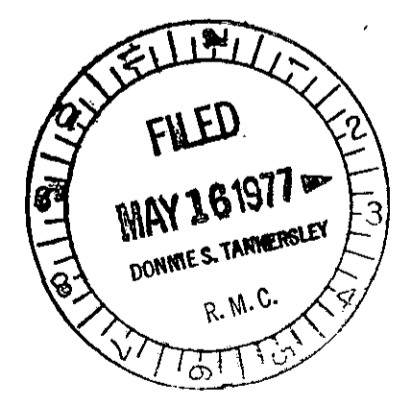
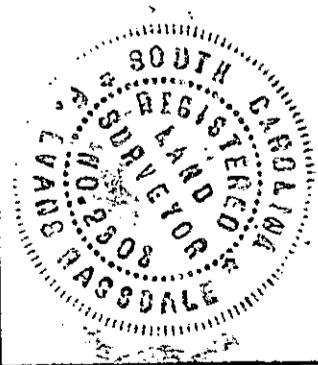
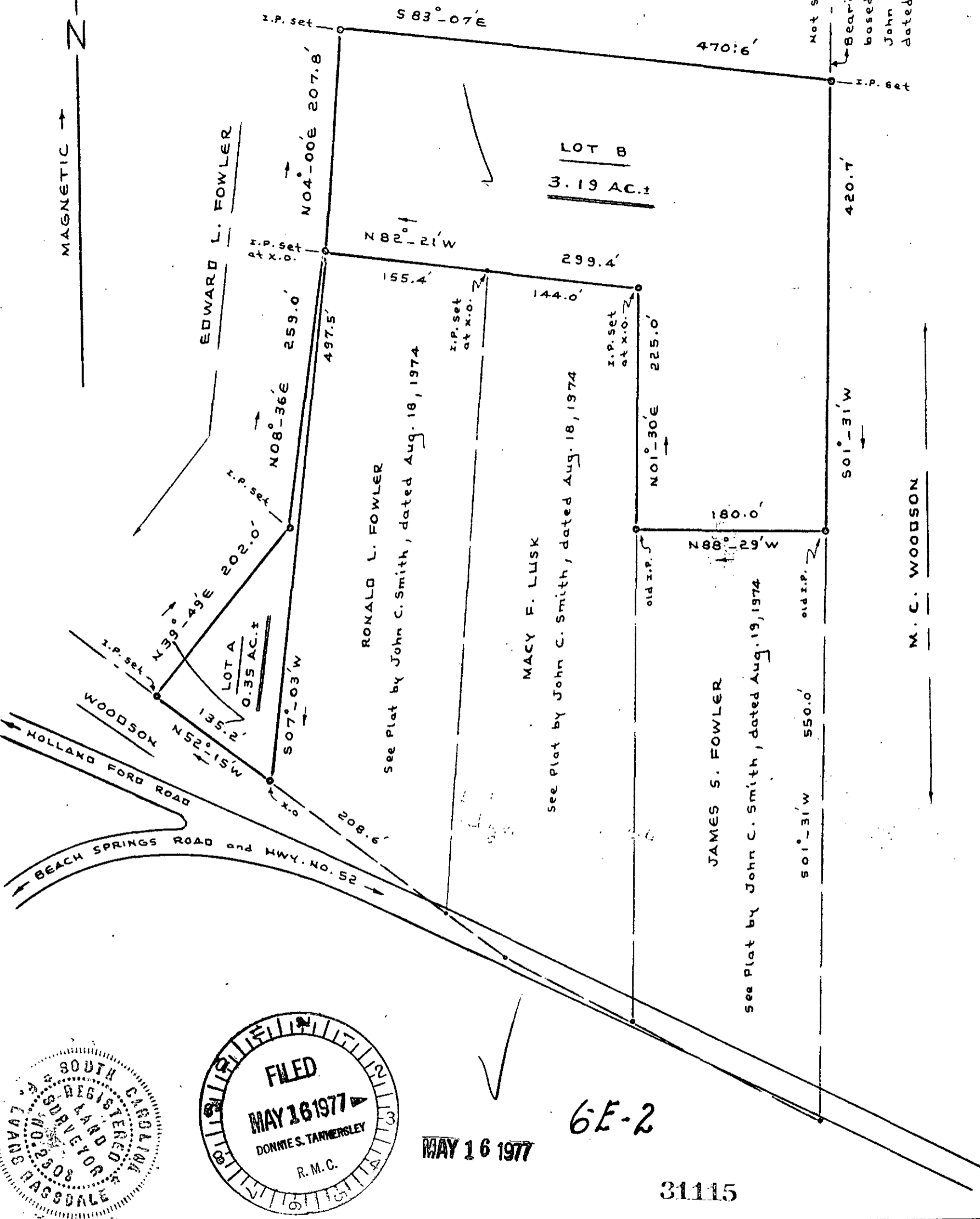

MAY 16 1977

6E-2

31115

South Carolina
Greenville County

1" = 100'

Plat showing Lot A and Lot B to be conveyed to Ronald L. Fowler by Edward L. Fowler.

MICROFILMED

30 17 MAY 16M

2.00 A6

F.E. Ragsdale, S.C.R.L.S. - 2303
Rt. 1, Honea Path, S.C. 29654
Surveyed April 14, 1977