

FILED
GREENVILLE CO. S. C.

JUN 3 2 57 PM '77

HUGHEY

DURRIS S. TANKERSLEY
R.M.C.

-562-30E 803'

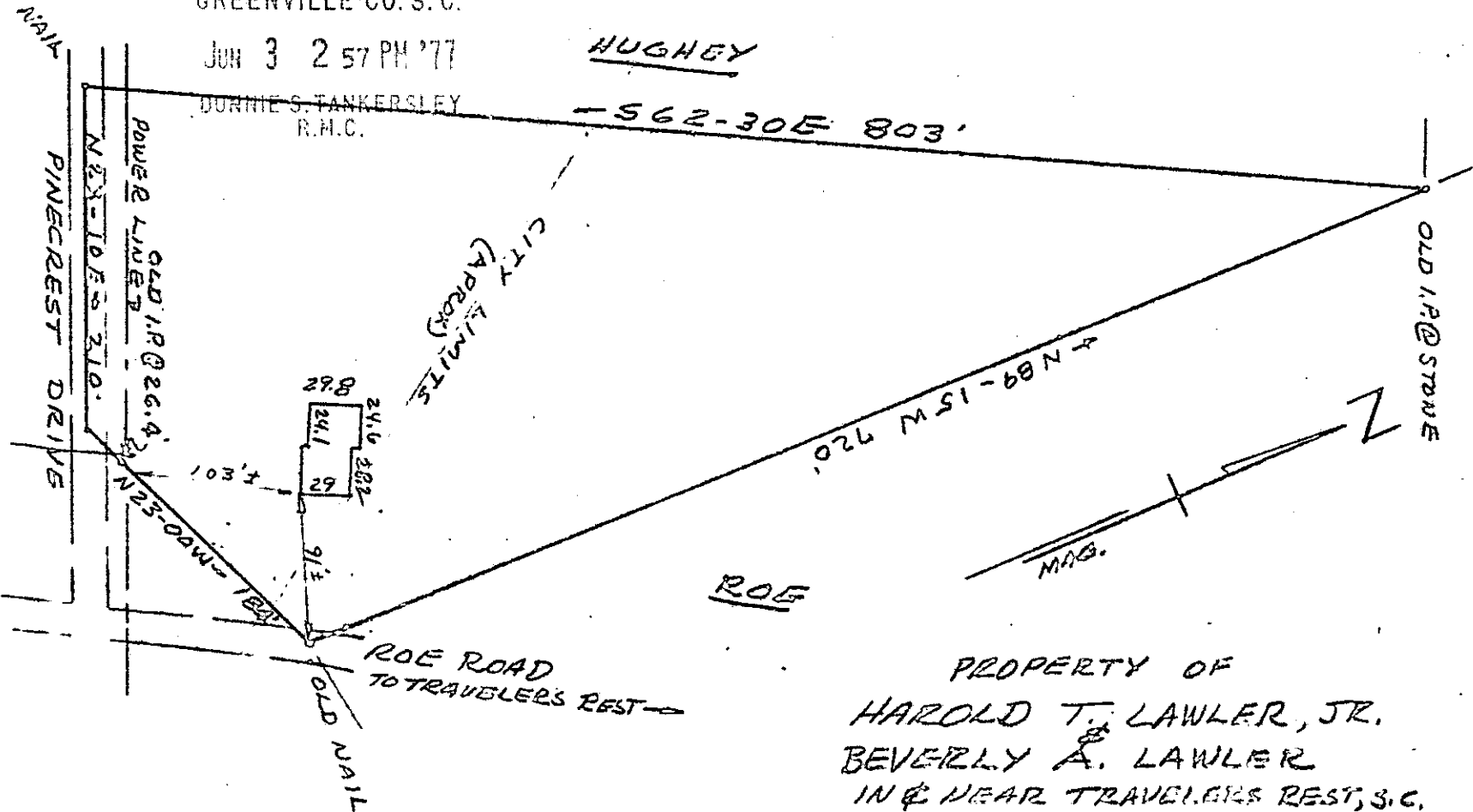

PROPERTY OF
 HAROLD T. LAWLER, JR.
 BEVERLY A. LAWLER
 IN & NEAR TRAVELERS REST, S. C.
 MAY 28, 1977 SCALE 1 1/2" = 100'

SURVEY BY: H. C. Clarkson, Jr.
 SCRS 2589

MICROFILMED

This is to certify that on May 28, 1977 I surveyed the property shown on this plat, known as a part of Lot No. 1 of Mildred Hill Property, and also known as Property of Harold T. Lawler, Jr. and Beverly A. Lawler as shown on a plat recorded in the R.M.C. Office for Greenville Co. in Plat Book ___ at page ___, and that the property lines and building are as shown hereon, and that the building located on said property does not project nor encroach on adjacent streets or property, and that no adjacent walls or buildings project nor encroach on said property, and that no utility lines cross this property except as may be shown hereon.

H. C. Clarkson, Jr.
 H. C. CLARKSON, JR.
 S.C.R.L.S. No. 2589

This property does not lie in a flood hazard area.

6D-94 JUN 3 1977

