

FILED  
GREENVILLE CO. S. C.

MAY 31 11 05 AM '77

DONNIE S. TANKERSLEY, JR.  
R.M.C. 20

VIOLET M. STALLINGS

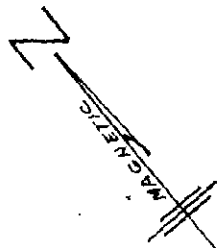

SHELTON ROAD  
N 32.05 E 1015' TO  
1015' TO  
800' OLD EMBURY BRIDGE RP.

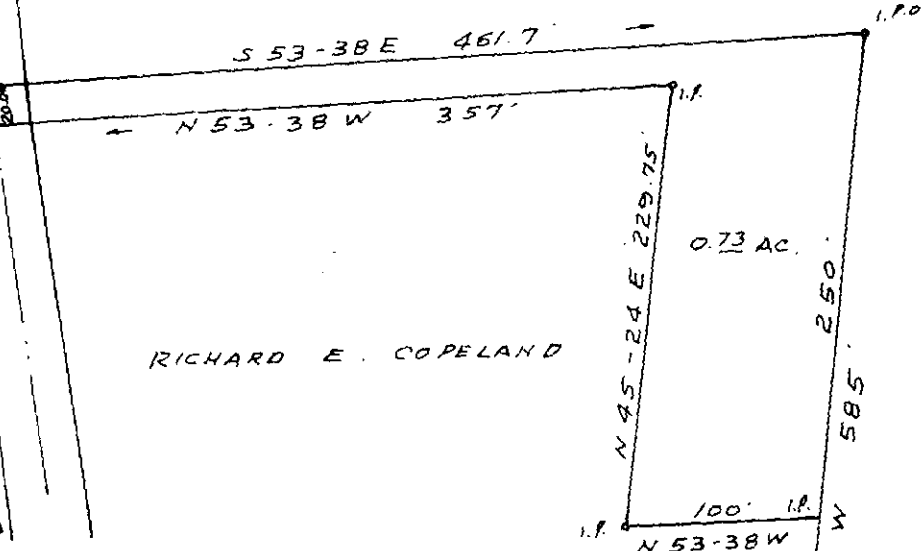

RICHARD E. COPELAND

VIOLET M. STALLINGS



PROPERTY OF

RICHARD E. COPELAND

NEAR GREENVILLE S. C.

SCALE 1" = 100'

MAY 27, 1977

MAY 31 1977

MICROFILMED

32828

6D-84

FB. C. 77

C. O. RIDDLE - Reg. L.S. 1347

0 4 7 MAY 31 C

1.00 M