

GREENVILLE CO. S. C.

MAY 25 10 29 AM '77

DONNIE S. TANKERSLEY
R.H.C.

M. KING

MARION

S 44 - 41 E
251.9'

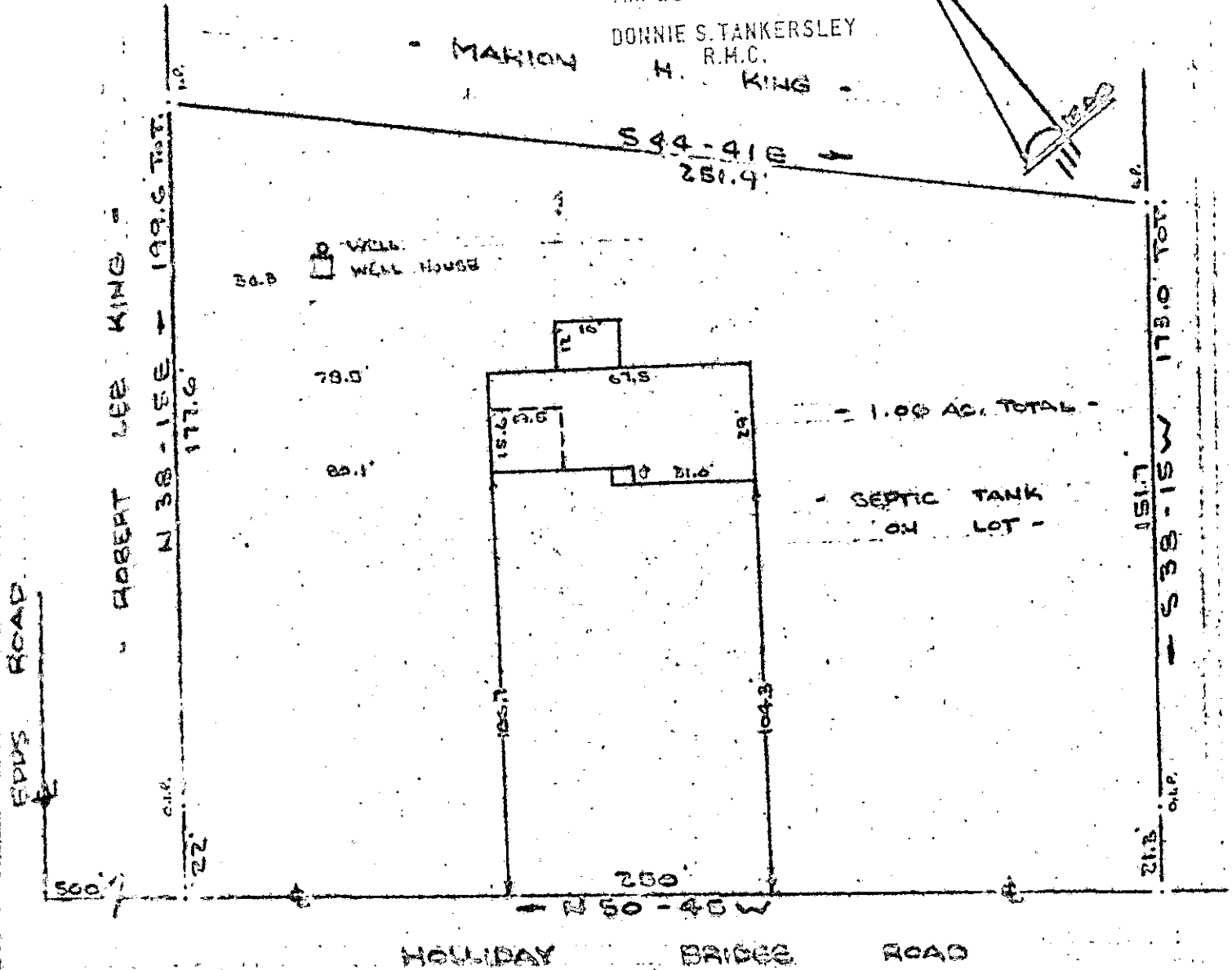
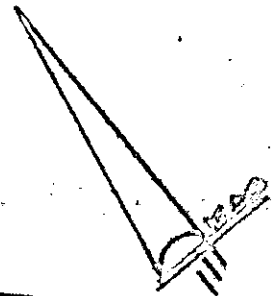

PROPERTY OF
DANIEL D. THOMAS & SHIRLEY DIANE THOMAS
 NEAR GREENVILLE, S. C.
 SCALE 1"=40' 10 MAY 1977

This is to certify that on the 10th day of May, 1977, I conveyed the property shown on this plat, being known as 1.06 acre on plat of DANIEL D. THOMAS & SHIRLEY DIANE THOMAS and recorded in the REC Office Greenville County, S. C. in Plat Book 6D at Page 74; and that the property lines, walls and buildings are as shown hereon, and that the walls and buildings located on said lot do not encroach or project on adjacent street or property, and that no adjacent walls or buildings encroach or project on said premises, and no power lines cross this property except as shown hereon.

NOTE: Improvements on this lot are not in a flood hazard area.

32250

R. B. Bruce
 R. B. Bruce, SLS # 1000

6D-74

CAROLINA SURVEYING CO.
 112 N. Main
 Greenville, S. C.

854-75 MAY 25 1977

MICROFILMED

MAY 25 1977