

KEL-MAC PROPERTIES

C.W.I., A PARTNERSHIP

FILED
 GREENVILLE CO. S.C.
 MAY 25 8 55 AM '77
 DONNIE S. TANKERSLEY
 R.M.C.

1786 PM 25M

1.00 A6

426.97' TO THE INTERSECTION OF THE R/W OF PINE CREST DRIVE AND BUTLER AVENUE.

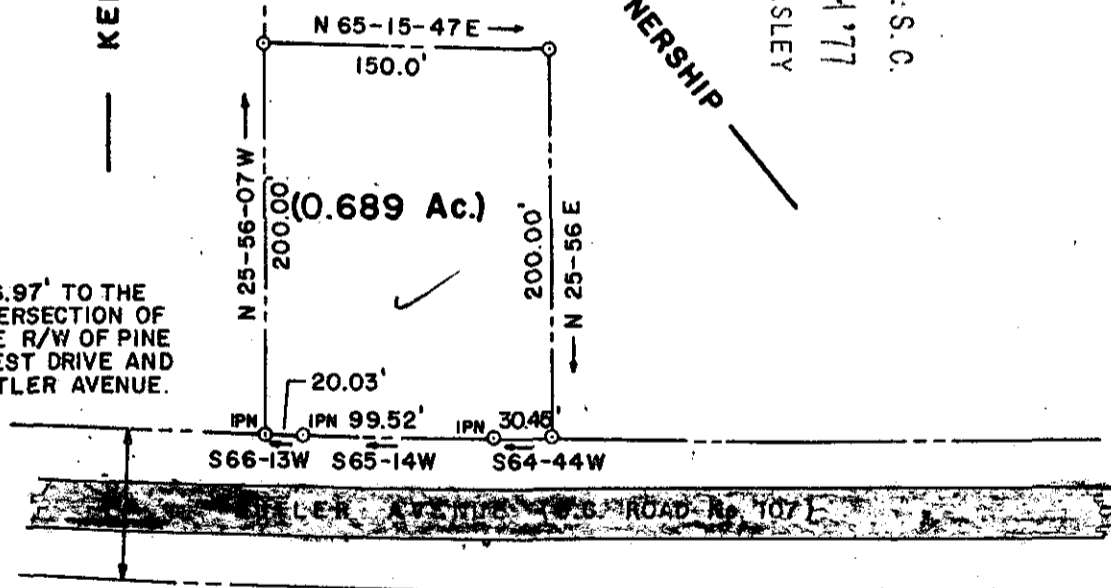

I HEREBY CERTIFY THAT THE RATIO OF PRECISION OF THE FIELD SURVEY IS 1/12,813 AS SHOWN HEREON AND THE AREA WAS DETERMINED BY D.M.D. METHOD OF AREA CALCULATION.

William R. McCoy
 SURVEYORS SIGNATURE

3551 SURVEYORS No. 5/18/77 DATE



6-D-71 ✓

32248 ②

MICROFILMED

REV.	DATE	BY	DESCRIPTION	APP.

SURVEY FOR
C.W.I., A PARTNERSHIP
 LOCATED IN MAULDIN, S.C.
 GREENVILLE COUNTY SOUTH CAROLINA

	enwright associates, inc.		WNS	GWO	WRM		
	engineers	planners	surveyors	DRAWN	DESIGN	CHECK	FILE
GREENVILLE, SOUTH CAROLINA	DATE	SCALE	5-8-77	1"=100'	77508-00-1-00		