

MC KINNEY ROAD

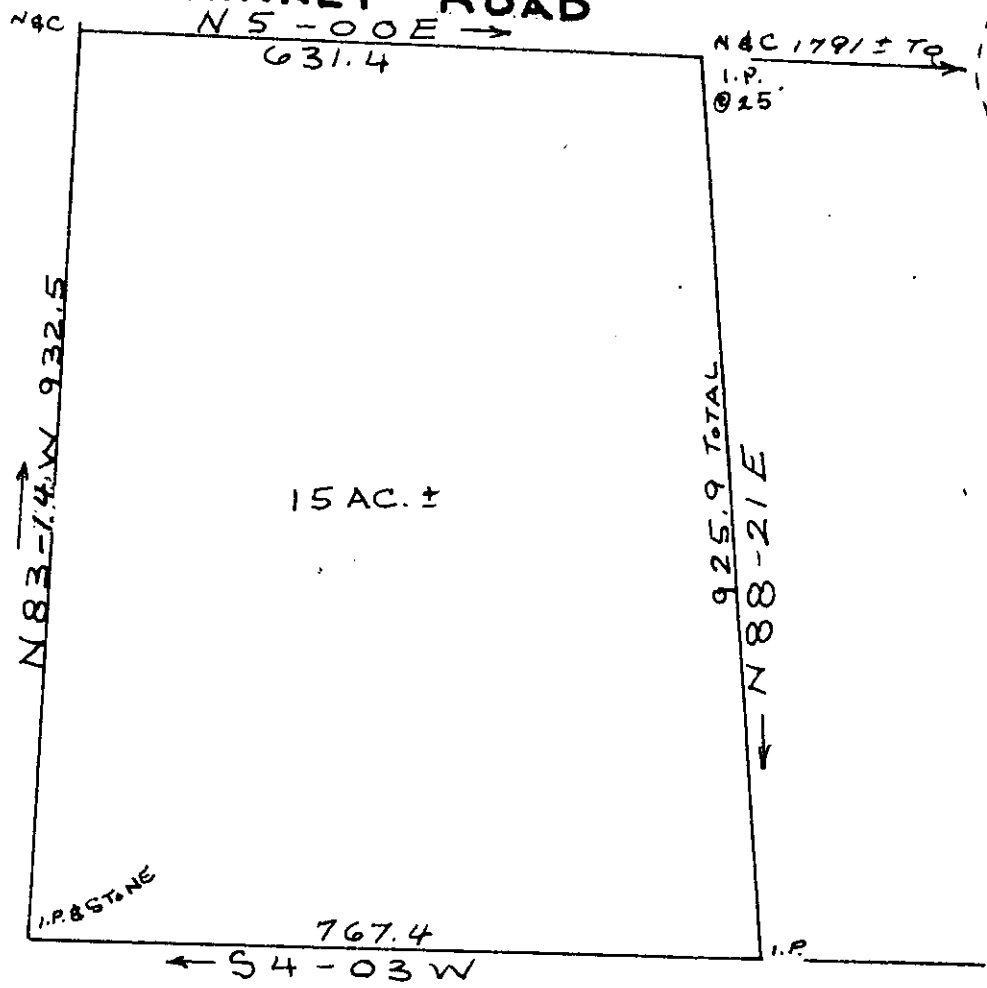

LYONS DRIVE

MILL ROAD  
ADAMS

TINSLEY

FILED  
GREENVILLE CO. S. C.  
MAY 19 3 03 PM '77  
DONNIE S. TANKERSLEY  
R.M.C.

MAY 19 1977

SURVEY FOR  
JOHN M. FLYNN  
JOHNNY & M. FLYNN  
NEAR THE CITY OF MAULDIN

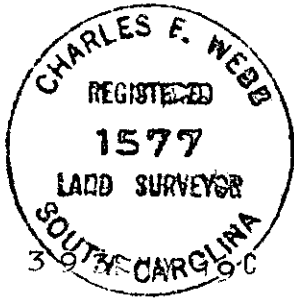

31572 GREENVILLE COUNTY S.C.  
6-D-58 WEBB SURVEYING & MAPPING CO.  
SCALE 1"=200' MAY 11 1977

R 1.00 M

BLK. BK. REF. PT 548.1-1-25.3 MICROFILMED