

FILED
GREENVILLE CO. S. C.
Nov 21 2 07 PM '77
DORRIS S. TANKERSLEY
R.M.C.

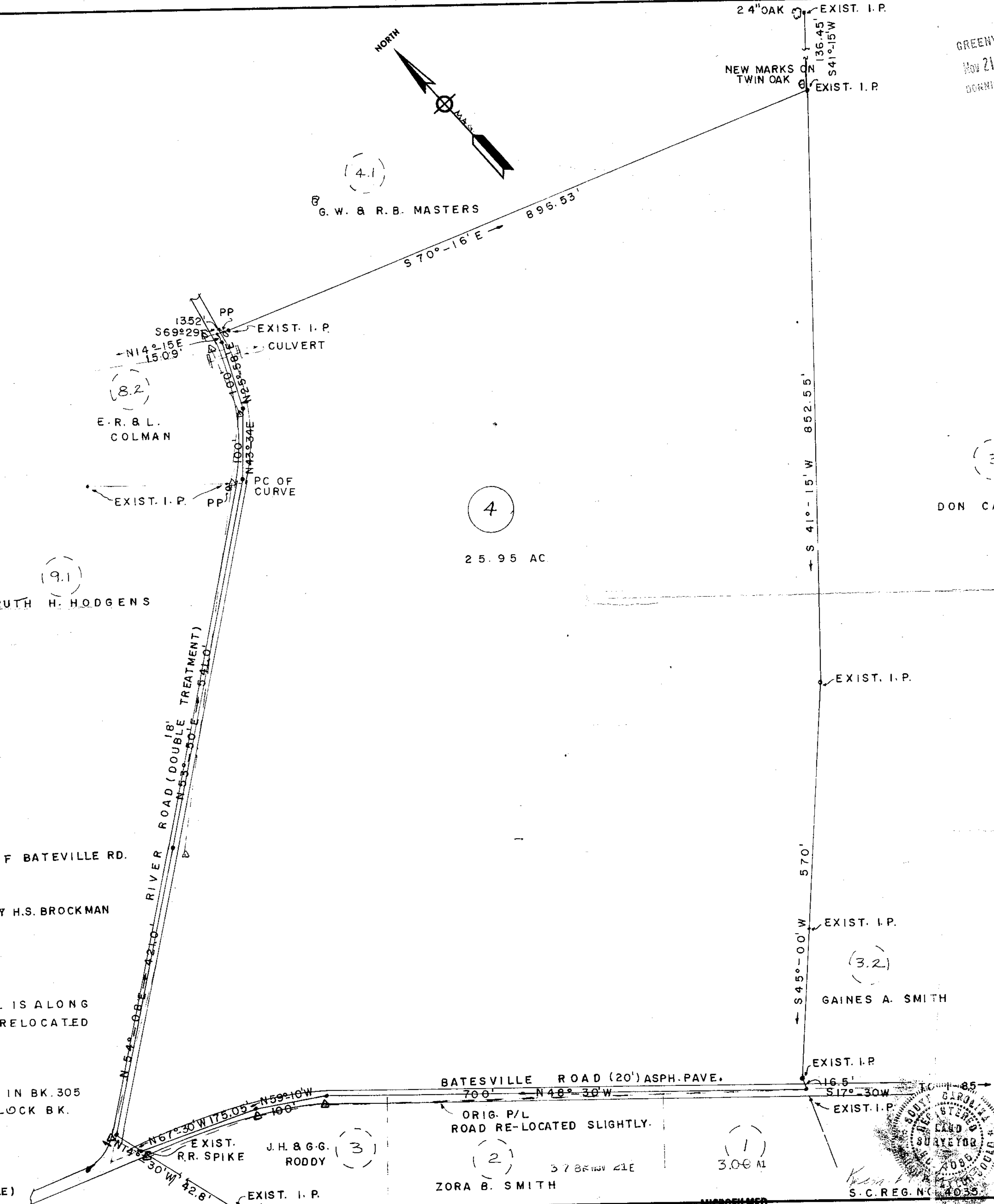
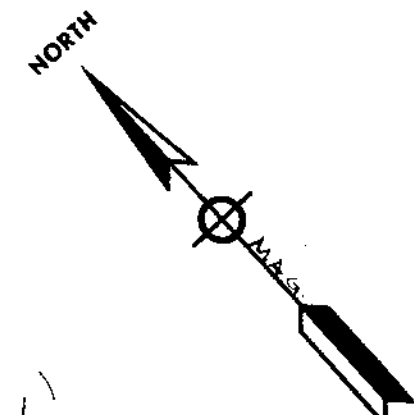

ORIGINAL SURVEY PATENTABLE
PLAT BY H.S. BROCKMAN (--- Δ ---)
1945

Z 1	100'
Z 2	100'
Z 3	100'
Z 4	100'
Z 5	100'
Z 6	100'
Z 7	100'
Z 8	100'
Z 9	100'
Z 10	100'

NOTICE: EGRESS TURNED AT BATESVILLE ROAD.

NOTE:
NAIL & B.T. IN C OF BATEVILLE RD.
& RIVER RD.

REFERENCE PLAT BY H.S. BROCKMAN
11/20/45.

NOTE: ADJUSTED P/L IS ALONG
C OF IMPROVED & RELOCATED
ROADS.

ABOVE PROPERTY RECORDED IN BK. 305
PG. 19, 20. BK. 329 PG. 257, BLOCK BK.
SHEET NO. 534.1-1-4.

BUTLER TOWNSHIP
GREENVILLE COUNTY
(ONE MILE NW OF BATESVILLE)

REVISIONS			PROPERTY OF MARY C. MASTERS	
NO.	DATE	BY	W. G. MASTERS	
1			GREER (REQUESTED SURVEY) S. C.	
2			GOULD & ASSOCIATES TAYLORS, SURVEYORS S. C.	
3			DRAWN BY K.T.G.	SCALE 1" = 100'
4			CHK'D	DATE 2/24/76
5			TRACED	MATERIAL 2-7606



BBB/21A
15812 6C-91 NOV 21 1977

MICROFILMED