

FILED
 GREENVILLE CO. S. C.
 JUL 13 10 20 AM 1977
 DONNIE S. TANKERSLEY
 R.M.C.

RUSSELL C. ASHMORE JR. & RICHARD A. ASHMORE

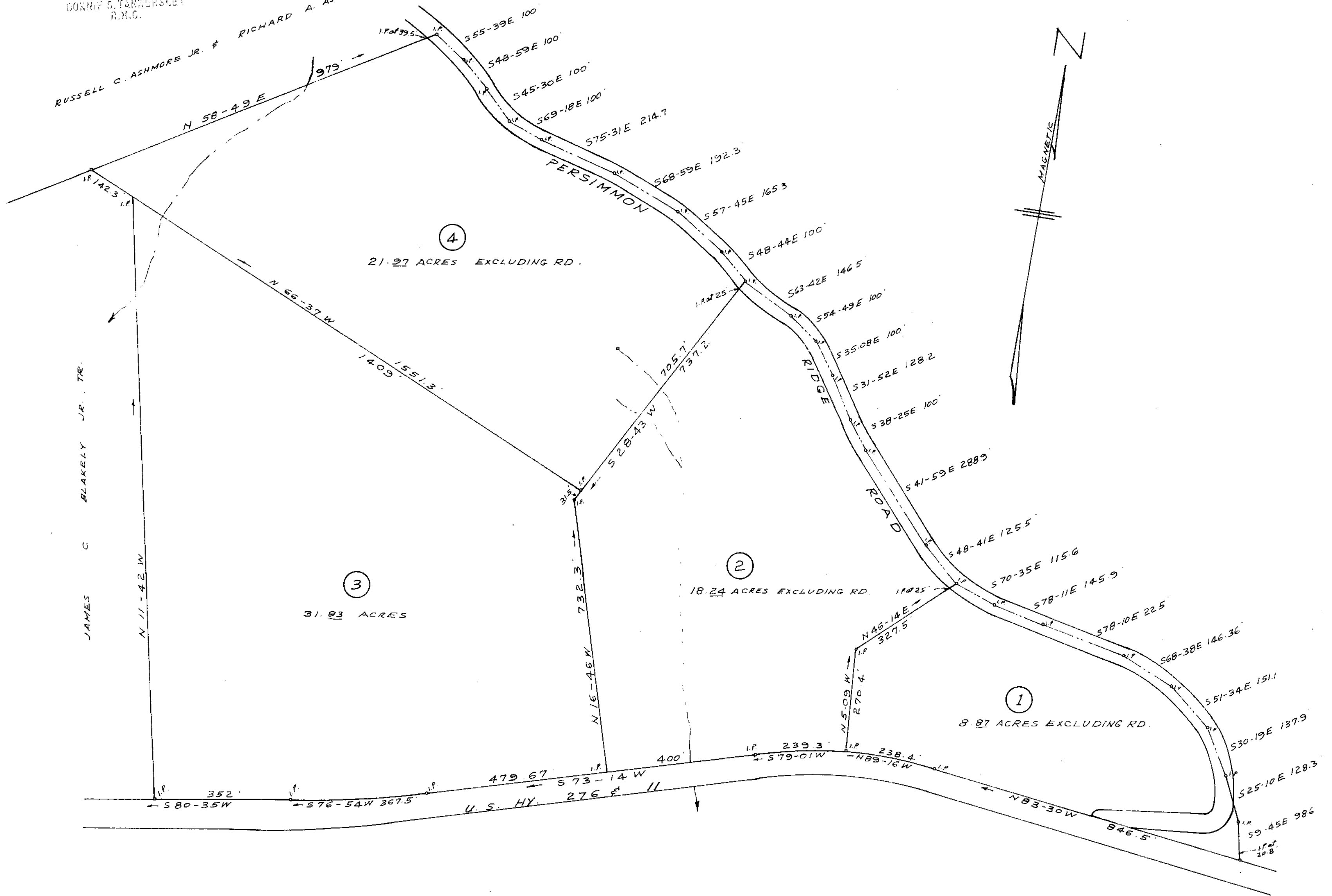

PROPERTY OF
 JAMES C. BLAKELY JR., TR.
 NEAR CLEVELAND S. C.

SCALE 1" = 200'

APR. 1977

This plot is not within the limits
 of the Greenville County Subdivision
 Regulation Jurisdiction and therefore
 recodation approval by the Greenville
 County Planning Commission is not
 required.

7/13/77 *Ray C. Carter*
 Greenville County Planning Commission

1373

V6C-32

JUL 13 1977

300 M

C.O. RIDDLE - Reg. L.S. 1347 - Greenville, S.C.

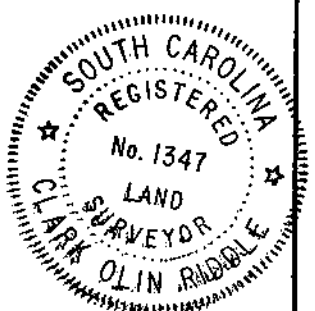

MICROFILMED