

REF. TO SURVEY FOR WILLIAM F. FINNELL, DATED JUNE 1976 BY DALTON & NEVES.
 NOTE: A 5' DRAINAGE EASEMENT ALONG ALL REAR AND SIDE TRACT LINES.
 A 25' SETBACK LINE FROM SIDE BOUNDARIES.
 EASEMENT FOR EXISTING POWER POLE LINE TO BE RETAINED.

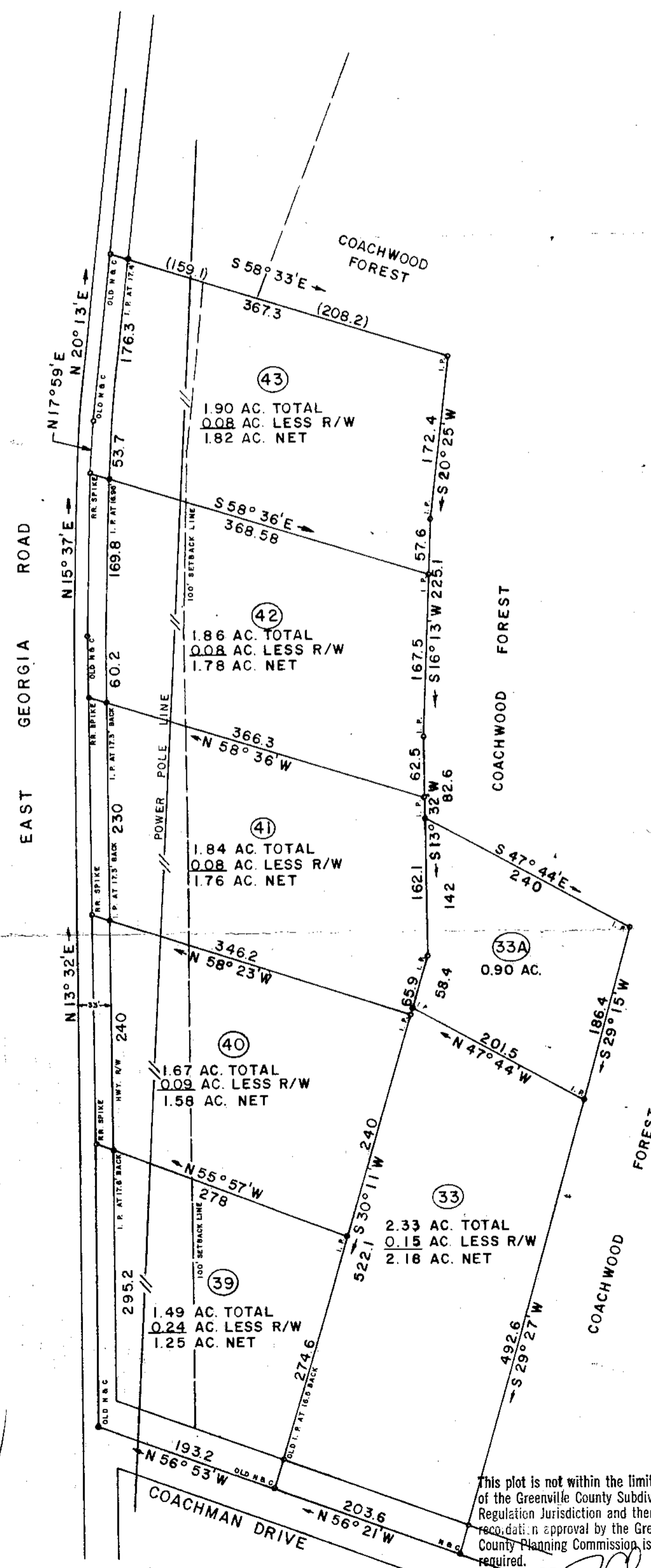
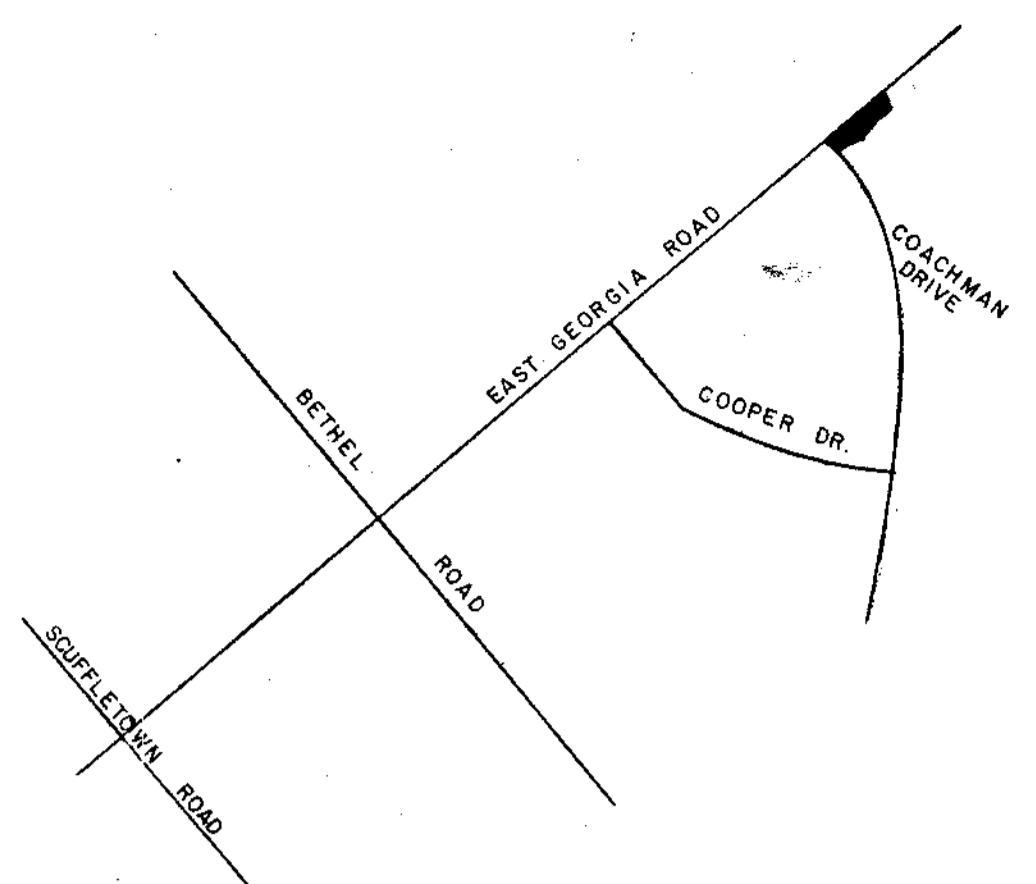

FILED
 GREENVILLE CO. S.C.
 MAY 23 2 38 PM '77
 DONNIE S. TANKERSLEY
 R.M.C.

31924
 6-C-22

MAY 23 '77

66 OR MAY 230

3.00 A4

This plot is not within the limits of the Greenville County Subdivision Regulation Jurisdiction and therefore recordation approval by the Greenville County Planning Commission is not required.

5-18-77
 Greenville County Planning Commission

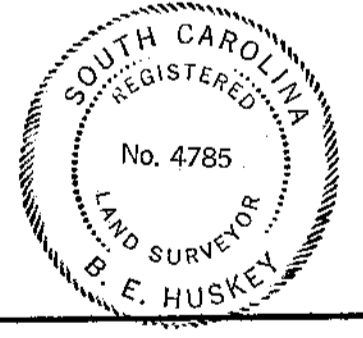

PHASE II

COACHWOOD FOREST

LOCATED EAST OF SIMPSONVILLE, S. C.
 GREENVILLE COUNTY SOUTH CAROLINA

WILLIAM F. FINNELL
 COACHWOOD ACRES
 SIMPSONVILLE, S. C.

WOLFE & HUSKEY, INC.
 ENGINEERING and SURVEYING
 LYMAN, S. C.

NO. OF ACRES 8.76 TOTAL

MILES OF NEW ROAD: NONE

NO. OF LOTS 5

DATE: 1-27-77
 1-31-77

SHEET 2 OF 2

SCALE 1" = 100'

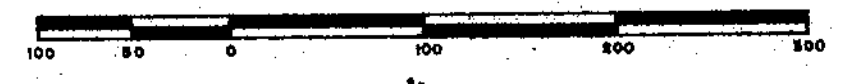

MICROFILMED

5-93