

Maud B. Richardson  
0.043 Ac.  
N34-40E 85.4'  
M17-41S 97.6'  
M18-15E 115.5'

Dalewood Heights  
Sta 116+42.7  
S73-33W 630.2'  
S73-33W 630.2'  
S73-33W 630.2'

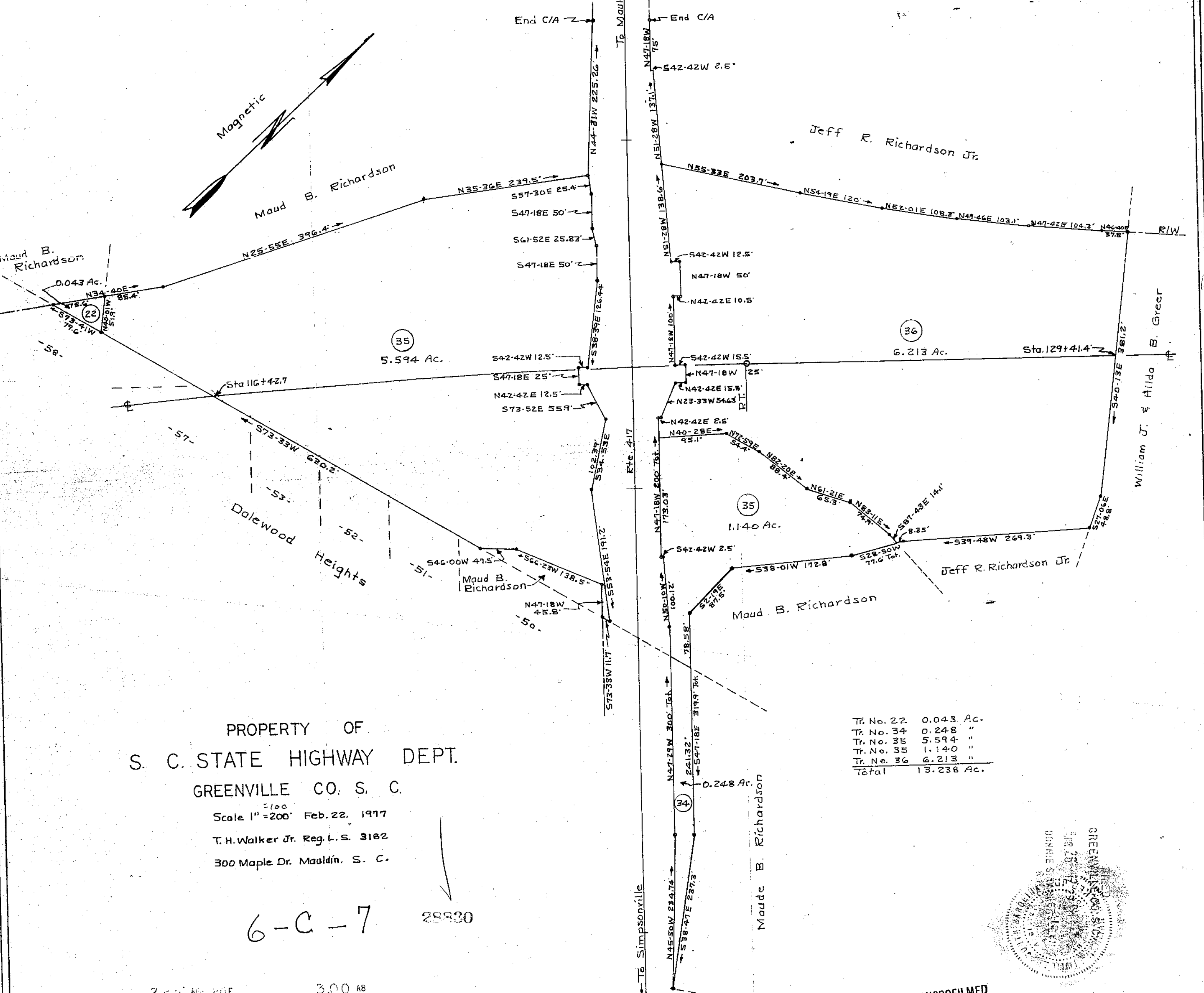

PROPERTY OF  
S. C. STATE HIGHWAY DEPT.  
GREENVILLE CO. S. C.  
Scale 1" = 200' Feb. 22, 1977  
T. H. Walker Jr. Reg. L. S. 3182  
300 Maple Dr. Mauldin, S. C.

6-C-7

28830

Tr. No. 22	0.043 Ac.
Tr. No. 34	0.248 "
Tr. No. 35	5.594 "
Tr. No. 36	1.140 "
Tr. No. 36	6.213 "
Total	13.238 Ac.

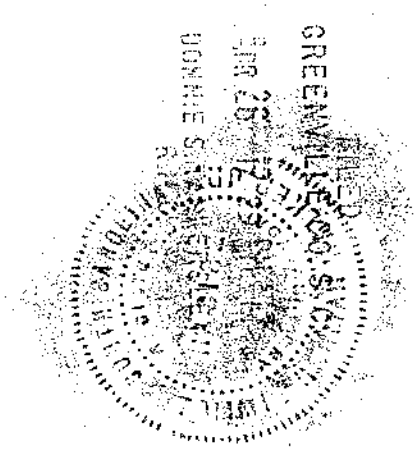

MICROFILMED

T. H. Walker Jr.