

SEE PLAT W.M. HENSON EST.

DATED 12-17-37 BY HS BROCKMAN

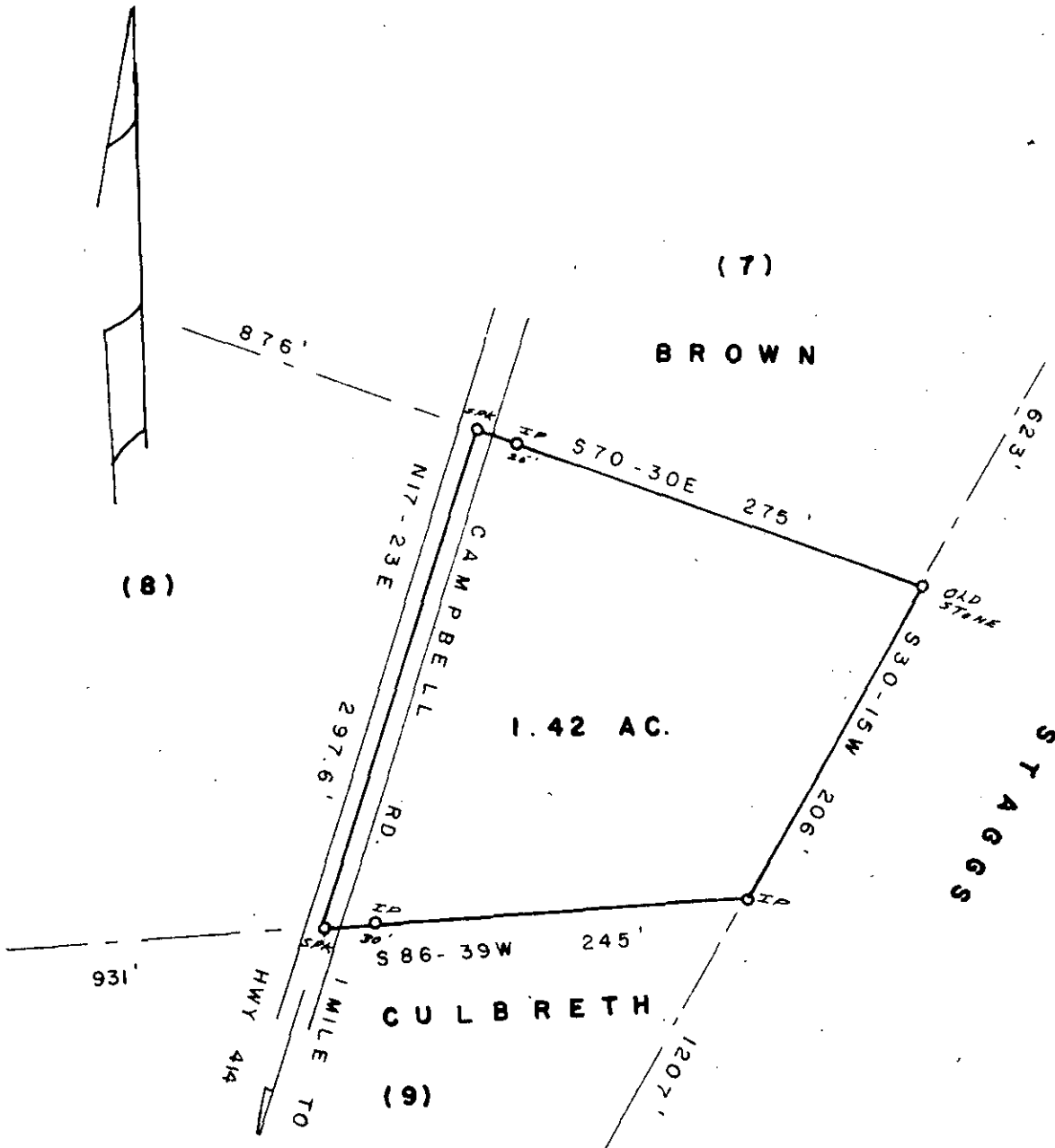

16 B-70



PROPERTY OF  
 ROGER W. CHRISTENBURY  
 NEAR GLASSY MOUNTAIN  
 GREENVILLE COUNTY SOUTH CAROLINA

SCALE 1" = 100'

SURVEYED MARCH 19, 1977

THIS IS TO CERTIFY THAT ON THIS DATE I SURVEYED THE PROPERTY SHOWN HEREON AND THE LINES ARE AS SHOWN, THAT THE BUILDINGS OR WALLS DO NOT ENCRACH ON ADJOINING PROPERTY, AND THAT THE BUILDINGS OR WALLS OF ADJACENT PROPERTY DO NOT ENCRACH ON THIS EXCEPT AS SHOWN.

PLAT BOOK REF. BDOK PAGE DEED REF. BOOK 288 PAGE 38

FILED  
 GREENVILLE CO. S.C.  
 APR 13 9 42 AM '77  
 DONNIE S. TANKERSLEY  
 R.M.C.

27397

JAMES V. GREGORY APR 13 1977  
 Land Surveyor  
 Campobello, S. C.

1.00 M4

MICROFILMED

APR 13 1977