

APR 5 11 34 AM '77

DONNIE S. TANKERSLEY  
R.M.C.

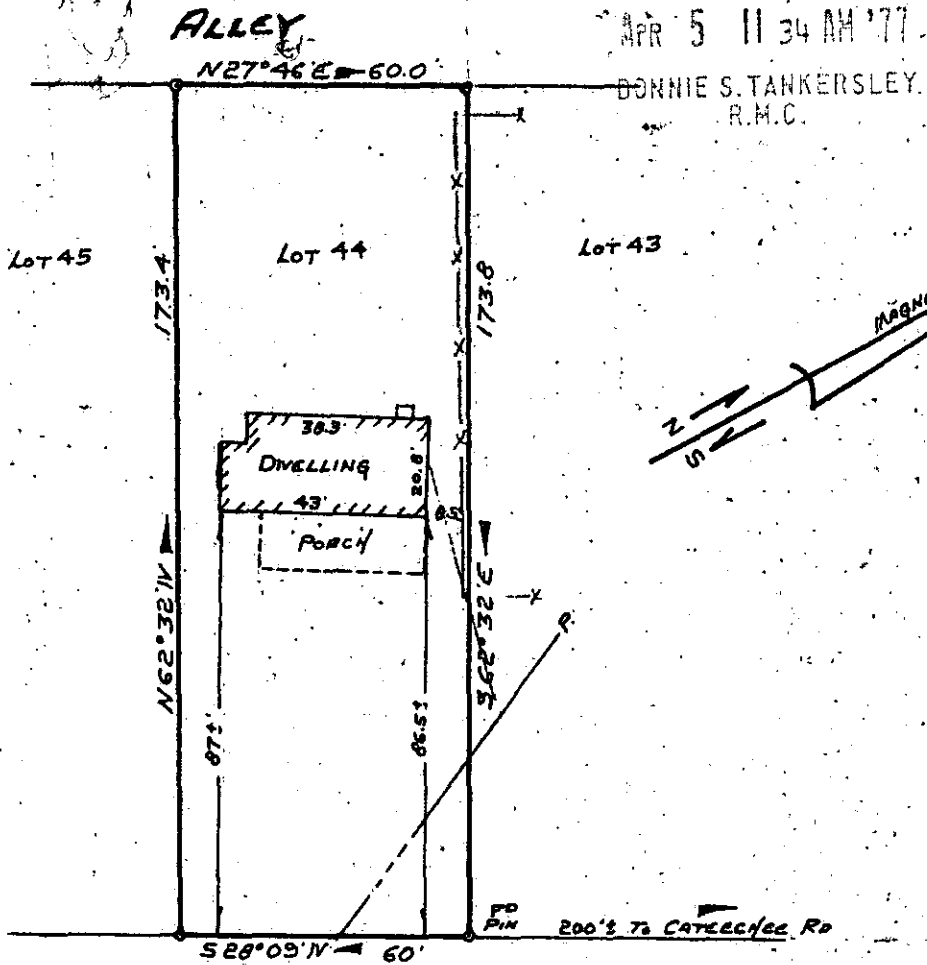

KEOWEE AVE.

PROPERTY FOR  
CHARLES E. DAVIS, JR  
GREENVILLE, SOUTH CAROLINA  
SCALE 1" = 50' APRIL 1, 1977

368287K 5M  
1.00 A6

This is to certify that on April 1, 1977, I surveyed the property shown on this plat, known as Lot No. 44 of Cherokee Park as shown on a plat recorded in the RMC Office for Greenville Co. in Plat Book C at page 96, and that the property lines, walls and building are as shown hereon, and that the building located on said lot does not project nor encroach on adjacent streets or property, and that no adjacent walls or buildings project nor encroach on said lot, and that no utility lines cross this lot except for service thereto.

NOTE: This lot is not located within a flood hazard area.

16B-47

26537

SOUTH CAROLINA  
Survey by Campbell & Clarkson  
Surveyors, Inc.  
S. C. R. S. No. 4678  
NOTE

APR 5 '77

MICROFILMED