

NOTE: Improvements on this lot are not in a flood hazard area.

BRIARCLIFF DRIVE
WATER & SEWER IN ST. R/W

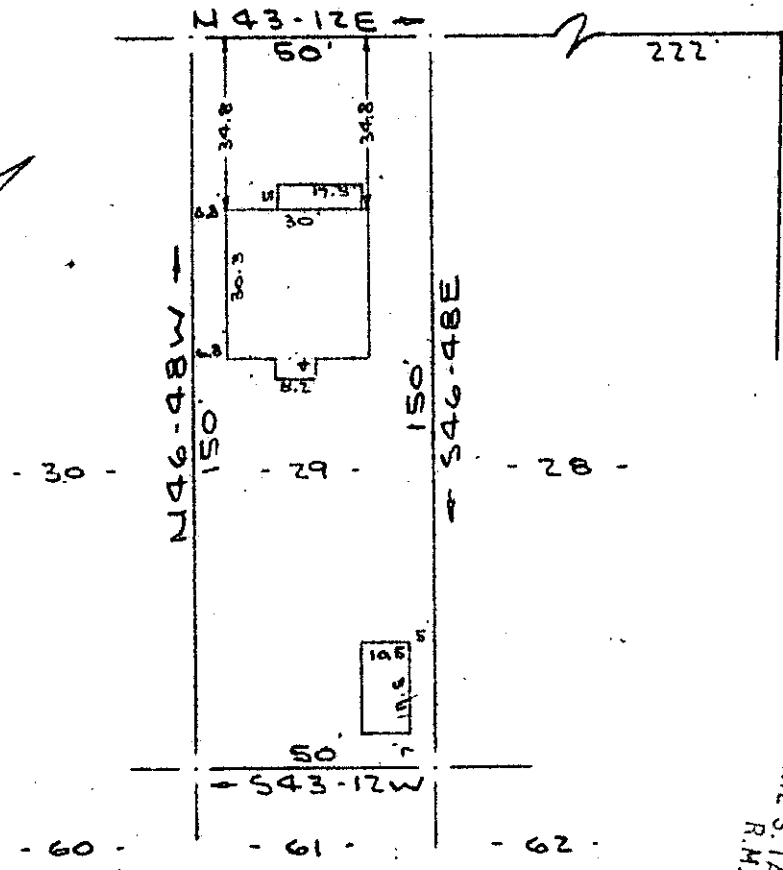

BROOKSIDE DRIVE

FILED
GREENVILLE CO. S.C.
APR 4 10 28 AM '77
DONNIE S. TANKERSLEY
R.M.C.

PROPERTY OF
JANET WILLIAMS
GREENVILLE, SOUTH CAROLINA
SCALE 1" = 40' 1 APR 1977

This is to certify that on the 1st day of April, 1977, I surveyed the property shown on this plat, being known as lot 29 on plat of DIXIE HEIGHTS and recorded in the RMC Office Greenville County, S. C., in Plat Book " H " at Page 46; and that the property lines, walls and buildings are as shown hereon, and that the walls and buildings located on said lot do not encroach or project on adjacent street or property, and that no adjacent walls or buildings encroach or project on said premises, and no power lines cross this property except as shown hereon.

R. B. Bruce
R. B. Bruce, RLS #1952

16-B-39

26403

CAROLINA SURVEYING CO.
112 Manly St.
Greenville, S. C.

MICROFILMED

5 3 3E APR 40

1.00 M4