

APR 1 3 10 PM '77

DONNIE S. TANKERSLEY  
R.M.C.

MELVIN CIRCLE  
WATER & SEWER IN ST. RIW

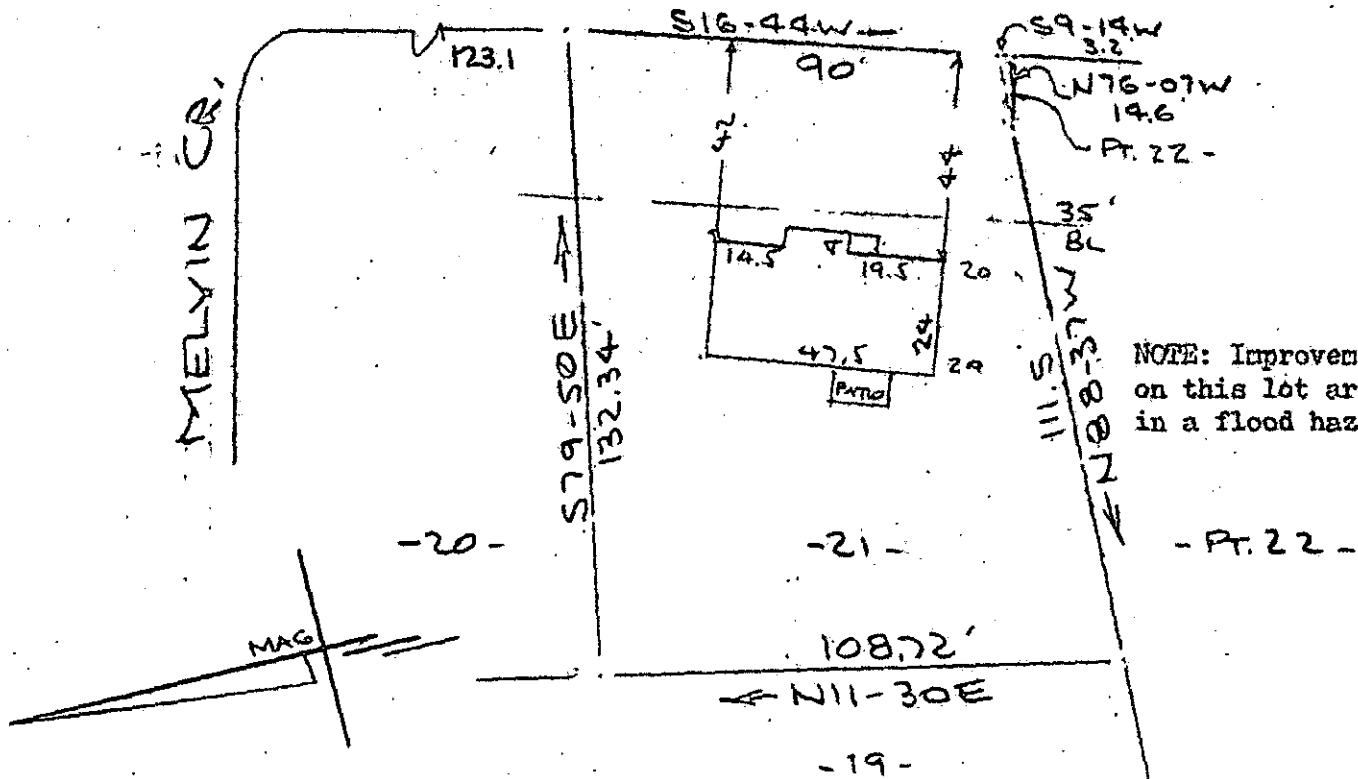

NOTE: Improvements on this lot are not in a flood hazard area.

PROPERTY OF  
MICKEY R. HENERY & MARTHA E. HENERY  
NEAR GREENVILLE, S. C.  
SCALE: 1"=40' 22 MAR 1977

This is to certify that on the 22nd day of March 1977, I surveyed the property shown on this plat, being known as lot 21 and part of lot 22 on plat of NO. 2 CHICK SPRINGS and recorded in the RMC Office Greenville County, S. C. in Plat Book "000" at Page 51 and Plat Book "PPP" at Page 75; and that the property lines, walls and buildings are as shown hereon, and that the walls and buildings located on said lot do not encroach or project on adjacent street or property, and that no adjacent walls or buildings encroach or project on said premises, and no power lines cross this property except as shown hereon.

This plat is recorded in the RMC Office for Greenville County in Plat Book 68, at page 35.

*R. B. Bruce*  
R. B. Bruce, RLS #1952

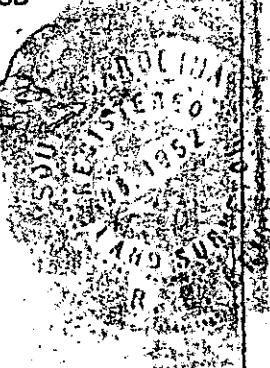

APR 1 '77

26209

16B.35

CAROLINA SURVEYING CO.  
112 Manly St.  
Greenville, S. C.

MICROFILMED

028244 1M

1.00 AG