

WADE HAMPTON BLVD. - U. S. HWY. 29  
WATER & SEWER IN ST. R/W.

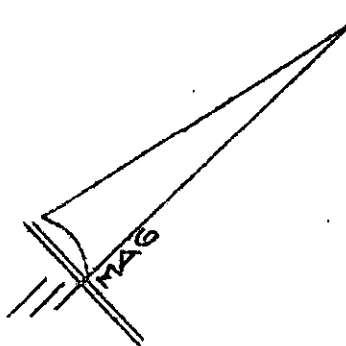
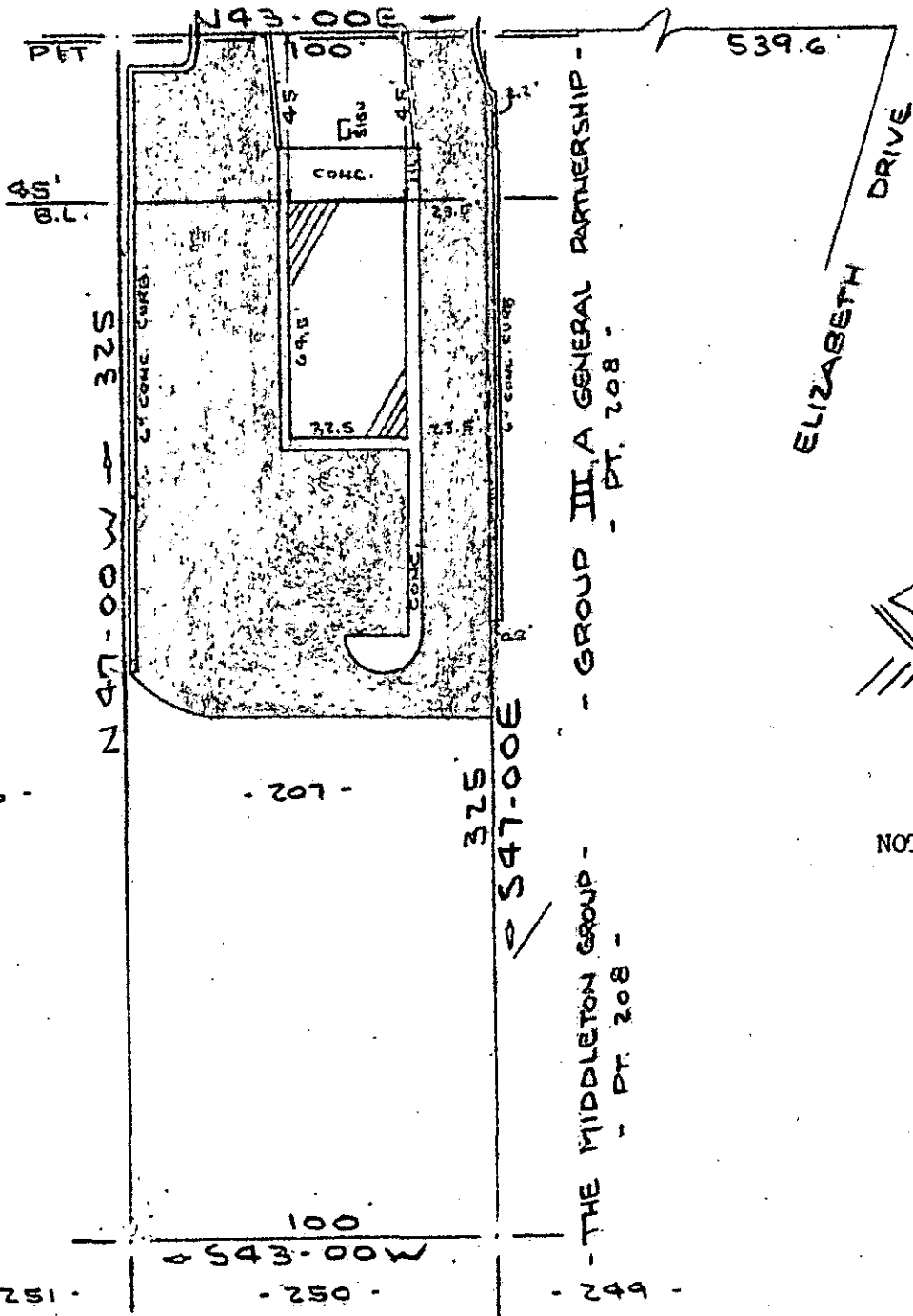

NOTE: Improvements on this lot are not in a flood hazard area.

GREENVILLE CO. S. C.  
FILED  
MAR 30 1977  
DONNIE S. TANKERSLEY  
R.M.C.

PROPERTY OF  
**JAMES W. FOSTER, JR. & JAMES A. TRAMMELL INC. PARTNERS**  
NEAR GREENVILLE, S. C.  
SCALE 1"=50' 30 MAR 1977

This is to certify that on the 30th day of 30th day of March 1977, I surveyed the property shown hereon, being known as lot 207 on plat of ROBERT J. EDWARDS PROPERTY and recorded in the RMC Office Greenville County, S. C., in Plat Book "EE" at Page 60 & 61; and that the property lines, walls and buildings are as shown hereon, and that the walls and buildings located on said lot do not encroach or project on adjacent street or property, and that no adjacent walls or buildings encroach or project on said premises, and no power lines cross this property except as shown hereon.

6-B-28

# 25792

*R. B. Bruce*

R. B. Bruce, RLS #1952

CAROLINA SURVEYING  
112 Manly  
Greenville, S. C.

409-78 MAR 30  
St. C.

MICROFILMED MAR 30 77

