

DOGWOOD DR (JORDAN)

S36-05E →

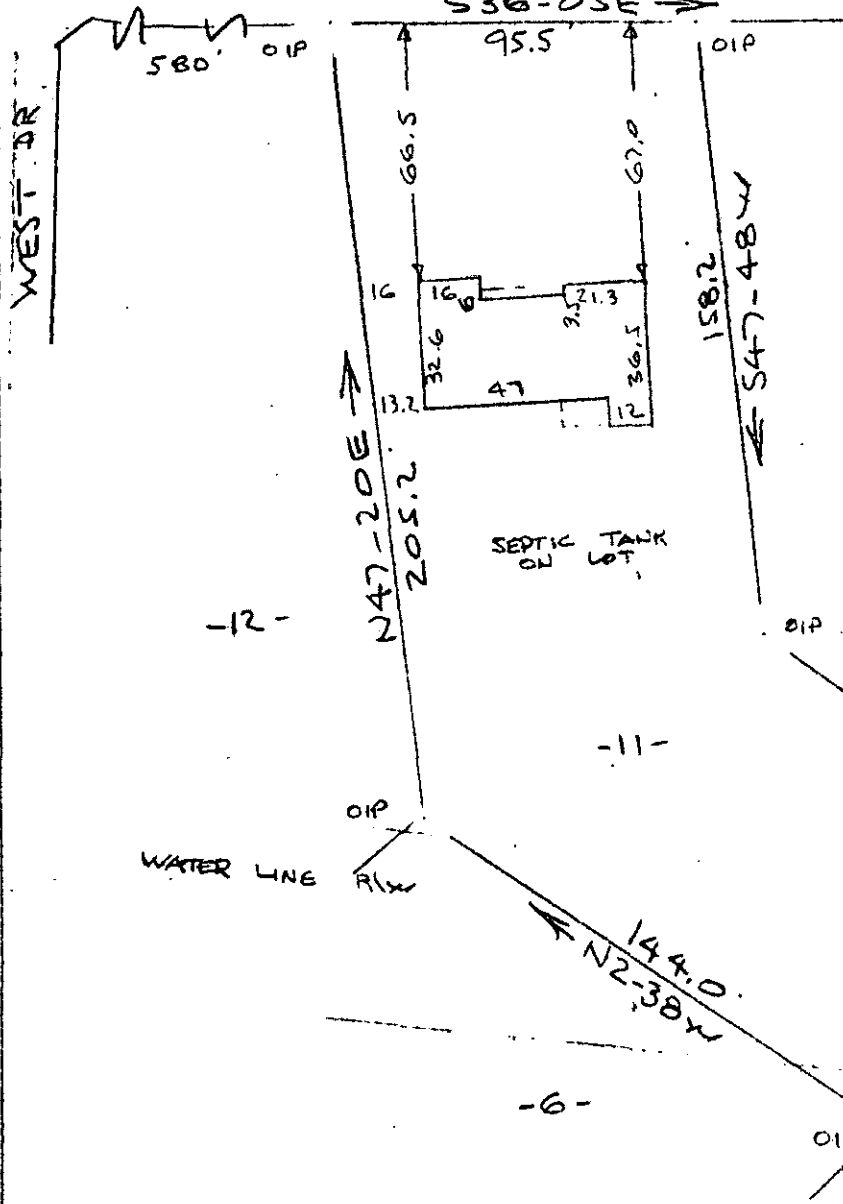

NOTE: Improvements on this lot are not in a flood hazard area.

PROPERTY OF
RONALD D. RATTEREE & MARY E. RATTEREE
 NEAR GREENVILLE, S. C.
 SCALE: 1"=50' (24 MAR 1977)

This is to certify that on the 24th day of March 1977, I surveyed the property shown on this plat, being known as lot 11 on plat of DOGWOOD HILLS and recorded in the RMC Office Greenville County, S. C., in Plat Book "QQ" at Page 63 also on revised plat of lots 10-11 DOGWOOD HILLS in Plat Book "4 - Y" at Page 31 also known as PROPERTY OF RONALD D. RATTEREE & MARY E. RATTEREE and recorded in the RMC Office Greenville County, S. C., in Plat Book _____ at Page _____; and that the property lines, walls and buildings are as shown hereon, and that the walls and buildings located on said lot do not encroach or project on adjacent street or property, and that no adjacent walls or buildings encroach or project on said premises, and no power lines cross this property except as shown hereon.

FILED
 GREENVILLE CO. S. C.
 MAR 28 11 10 AM '77
 DONNIE S. TANKERSEE
 R.M.C.
 2545
 MICROFILMED

R. B. Bruce

061 MAR 1977

1.00 AS

CAROLINA SURVEYING CO. R. B. Bruce, BLS #1952
 112 Manly St., Greenville, S. C.

6-B-17

MAR 28 '77