

FILED
GREENVILLE, CO. S. C.
MAR 28 8 04 AM '77
DONNIE S. TANKERSLEY
R.M.C.

CERTIFICATION

MICROFILMED

THIS IS TO CERTIFY THAT ON THE 7TH DAY OF FEBRUARY 1977, I DID SURVEY THE ABOVE SHOWN LOT. THE SAME BEING KNOWN AND DESIGNATED AS A PORTION OF LOT NO, 5. AND A 12'X 66' PORTION OF LOT NO, 6. OF THE OAK RIDGE HEIGHTS SUB. DIV. REC. IN PLAT BOOK Y- PAGE 67-B AND A EAST PORTION OF A 3RD. LOT. DEED REC. BOOK 1013 - PAGE 602.

I FURTHER CERTIFY THAT THE PROPERTY LINES STREETS AND BUILDINGS ARE AS SHOWN ABOVE AND THAT THERE ARE NO ENCROACHMENTS.

NOTE = THIS LOT IS NOT LOCATED IN A FLOOD DISASTER AREA.

Charles K. Dunn & Craig Keith
Registered Surveyor no 1712,

25458

6-B-16

MAR 28 '77

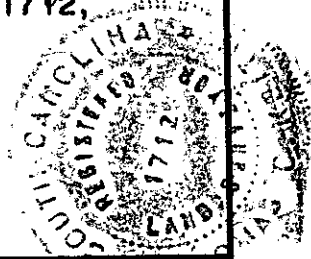

T.C.O. #6
33325 28M

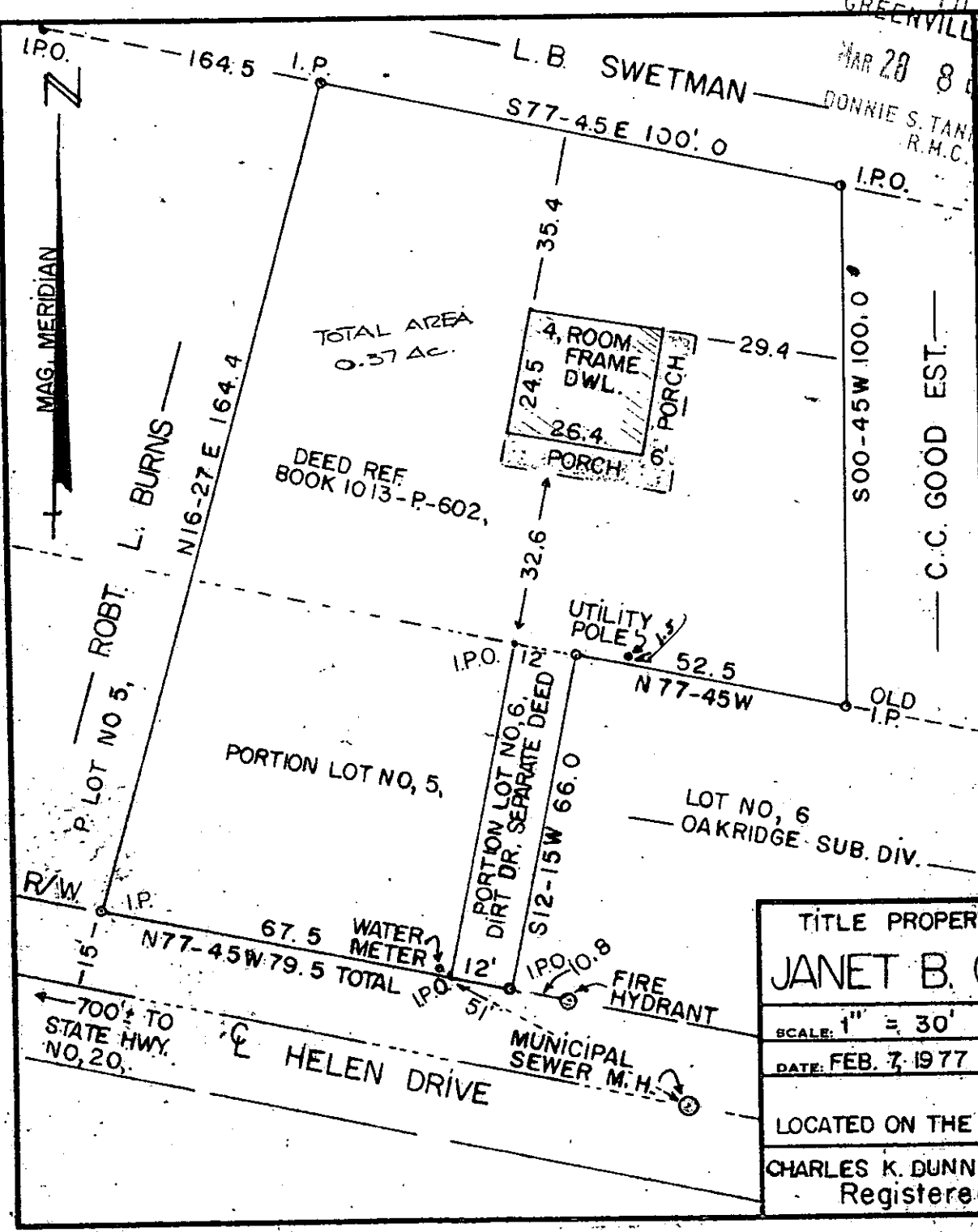

TITLE PROPERTY OF		FORMERLY	
JANET B. CRAIN		ROBERT L. BURNS	
SCALE: 1" = 30'	STATE	COUNTY	TOWNSHIP
DATE: FEB. 7, 1977	S. C.	GREENVILLE	GANTT
LOCATED ON THE NORTH SIDE OF HELEN DR. NEAR INTERSECTION HWY. 20			
CHARLES K. DUNN & T. CRAIG KEITH ASSOCIATES Registered Surveyor no, 1712,			PHONE NUMBER 859-8325