

SEE PLAT MORGAN SECTION LAKE LANIER DEVELOPMENT

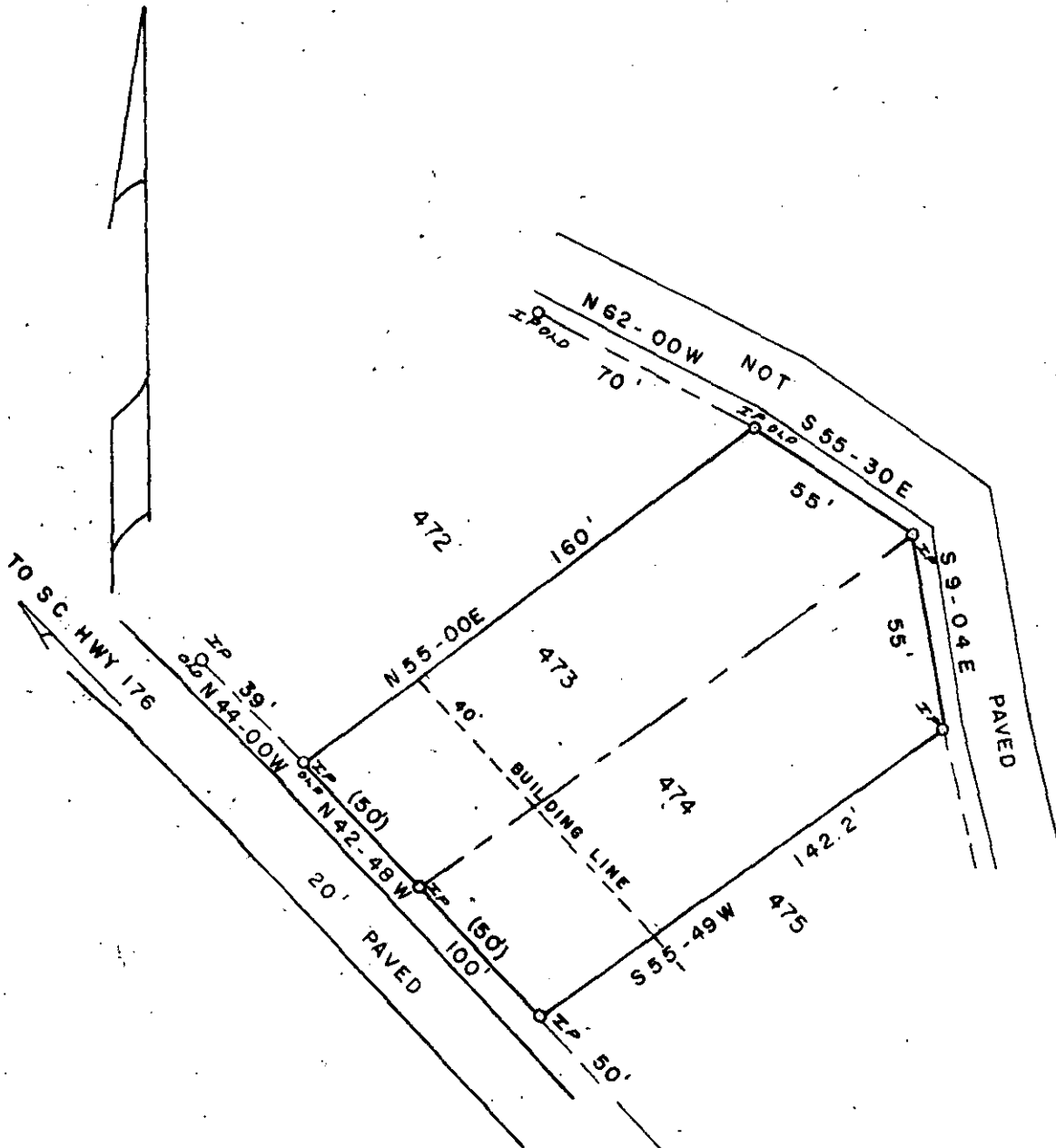

9 0 6' INCHES

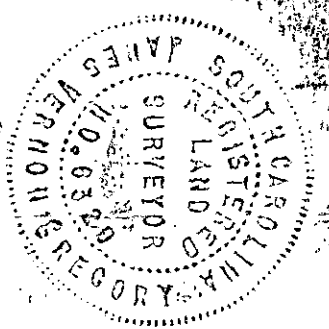

6-B-11 ✓

24986

FILED  
 GREENVILLE CO. S. C.  
 APR 22 12 49 PM '77  
 DONNIE S. TARKERSLEY  
 R.M.C.

PROPERTY OF  
 CLARK BRIDGES  
 NEAR TRYON

GREENVILLE COUNTY SOUTH CAROLINA  
 SCALE 1" = 50' SURVEYED JANUARY 1, 1977

THIS IS TO CERTIFY THAT ON THIS DATE I SURVEYED THE PROPERTY SHOWN HEREON AND THE LINES ARE AS SHOWN, THAT THE BUILDINGS OR WALLS DO NOT ENCRACH ON ADJOINING PROPERTY, AND THAT THE BUILDINGS OR WALLS OF ADJACENT PROPERTY DO NOT ENCRACH ON THIS EXCEPT AS SHOWN.

PLAT BOOK REF. BOOK PAGE DEED REF. BOOK PAGE

1.00 AS

JAMES V. GREGORY  
 Land Surveyor  
 Campobello, S. C.

MICROFILMED