

FILED
GREENVILLE CO. S. C.

MAR 15 3 14 PM '77

DONNIE S. TANKERSLEY
R.M.C.

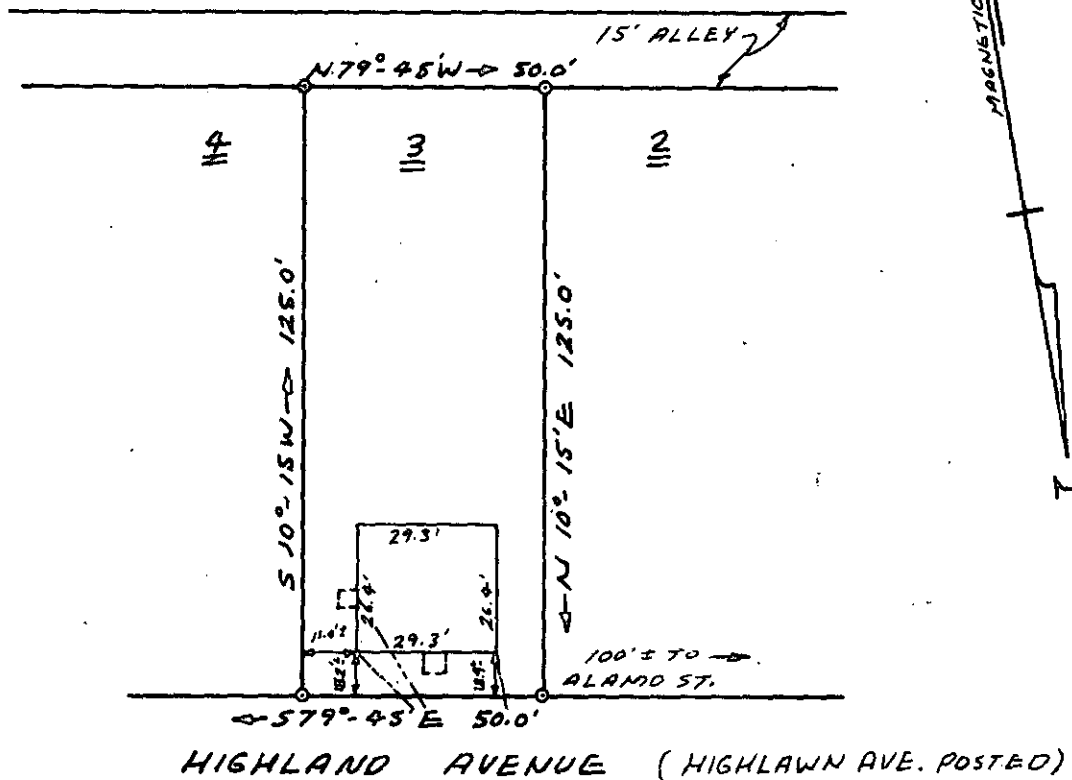

PROPERTY OF
VERA C. SWEET
NEAR GREENVILLE, SOUTH CAR.
FEB. 15, 1977 SCALE: 1" = 40'

97 QZ MAR 15M
 This is to certify that on February 15, 1977, I surveyed the property shown on this plat, known as Lot No. 3 of Riverside as shown on a plat recorded in the RMC Office for Greenville Co. in Plat Book K at page 281, and that the property lines, walls and building are as shown hereon, and that the building located on said lot does not project nor encroach on adjacent streets or property, and that no adjacent walls or buildings project nor encroach on said lot, and that no utility lines cross this lot except as may be shown hereon.

NOTE: This property is not located within a flood hazard area.

Survey by Campbell & Clarkson
 Surveyors, Inc.

R. D. [Signature]
 S. C. R. L. S. No. 4678
 SURVEYOR
 MAR 15 '77

24334

MICROFILMED

✓ 6B-1

1.00 A6