

NOTE: Improvements on this lot are not in a flood hazard area.

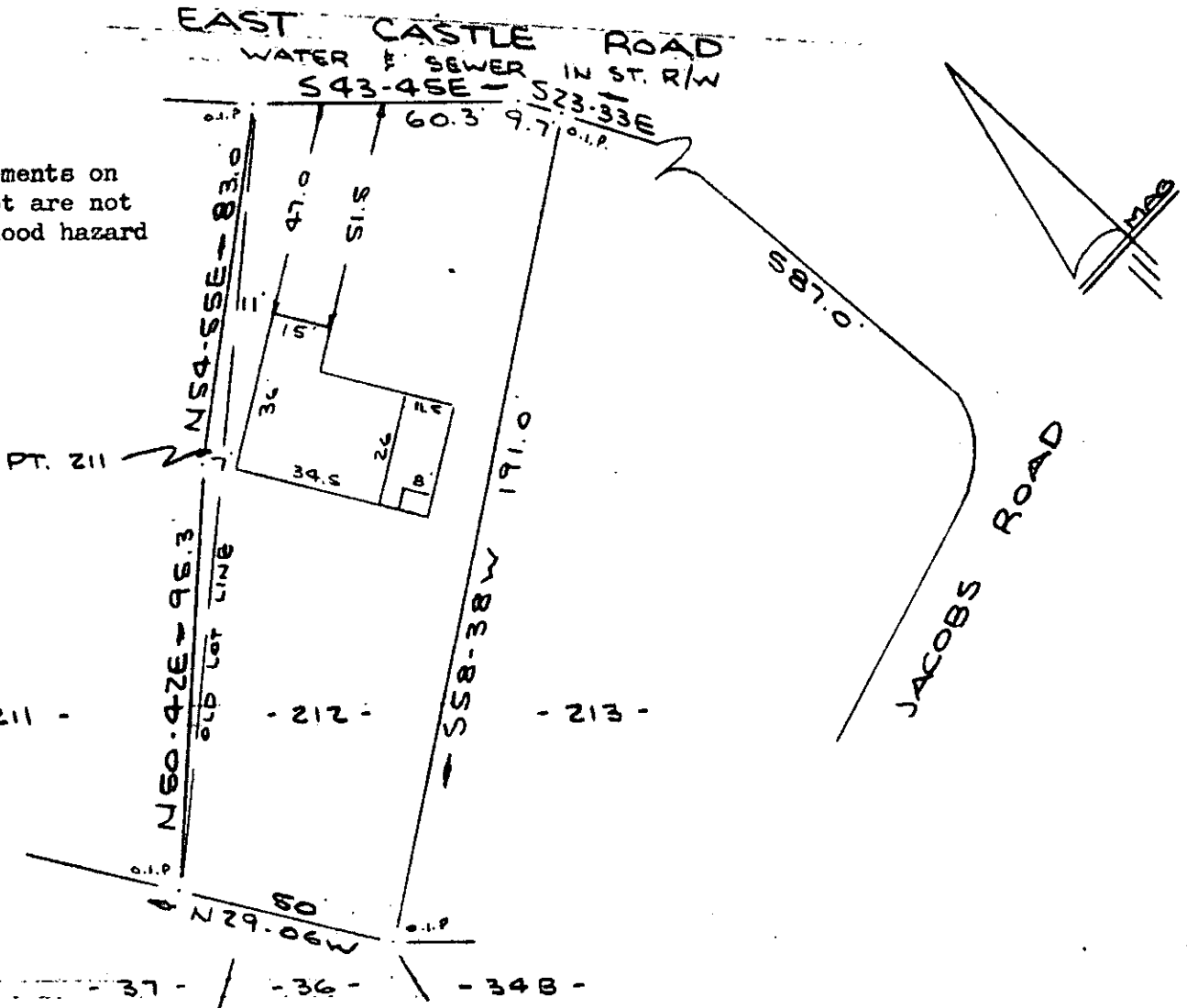

FILED  
GREENVILLE CO. S. C.  
MAR 9 10 08 AM '77  
DONNIE S. TANKERSLEY  
R.M.C.

PROPERTY OF  
**WILLIE JAMES ANDERSON & CAROLYN T. ANDERSON**  
NEAR GREENVILLE, S. C.  
SCALE 1"=40' 3MARI977

This is to certify that on the 3rd day of March, 1977, I surveyed the property shown on this plat, being known as part of lot 211 and lot 212 on plat of PATTERSON-TAYLOR BUILDERS, INC. and recorded in the RMC Office Greenville County, S. C., in Plat Book "5 - U" at Pages 44 & 46 also shown as PROPERTY OF WILLIE JAMES ANDERSON & CAROLYN T. ANDERSON and recorded in Plat Book at Page ; and that the property lines, walls and buildings are as shown hereon, and that the walls and buildings located on said lot do not encroach or project on adjacent street or property, and that no adjacent walls or buildings encroach or project on said premises, and no power lines cross this property except as shown hereon.

R. B. Bruce  
R. B. Bruce, RLS #1952

MAR 9 '77

✓ 6-A-82

MICROFILMED

CAROLINA SURVEYING CO.  
112 Manly St.  
Greenville, S. C.

23697

4 7 82 PM SM 1.00 A6