

WESTVIEW AVENUE
WATER & SEWER IN ST. RW

FILED
GREENVILLE CO. S. C.

FEB 25 1 31 PM '77

DONNIE S. TANKERSLEY
R.M.C.

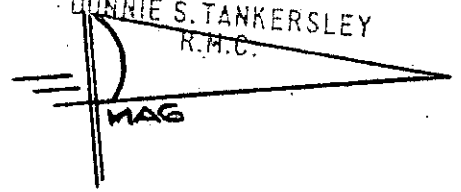

NOTE: Improvements on this lot are not in a flood hazard area.

SUMMIT DRIVE

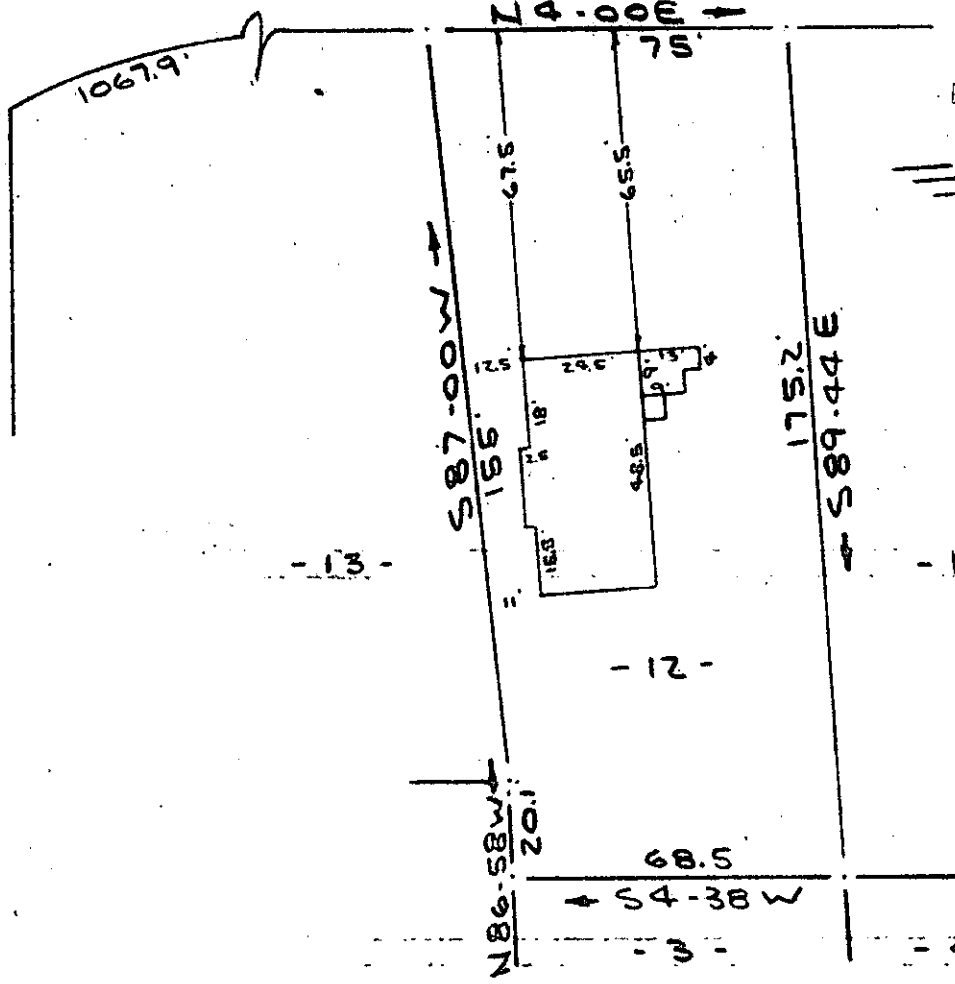

PROPERTY OF

JOSEPH C. COUNTS & JANE H. COUNTS

GREENVILLE, SOUTH CAROLINA
SCALE 1"=40' 23 FEB 1977

This is to certify that on the 23rd day of February 1977, I surveyed the property shown on this plat, being known as lot 12 on plat of PARKVALE SECTION "B" BLOCK 1 and recorded in the RMC Office Greenville County, S. C., in Plat Book "K" at Page 53; and that the property lines, walls and buildings are as shown hereon, and that the walls and buildings located on said lot do not encroach or project on adjacent street or property, and that no adjacent walls or buildings encroach or project on said premises, and no utility lines cross this property except as shown hereon, ALSO being known as PROPERTY OF JOSEPH C. COUNTS & JANE H. COUNTS and recorded in the RMC Office Greenville County, S. C., in Plat Book at Page

MICROFILMED

R. B. Bruce

R. B. Bruce, RLS 1952

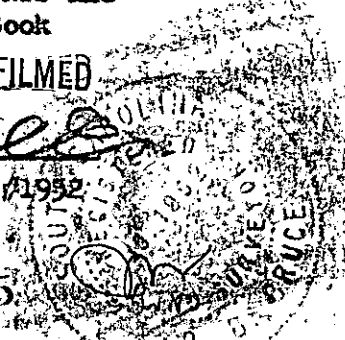

CAROLINA SURVEYORS CO. 22545

112 Main St.
Greenville, S. C.

FEB 25 77

67 77116 25M

1.00 A6

16A-59