

FILED
GREENVILLE CO. S. C.
FEB 15 11 12 AM '77
DONNIE S. TANKERSLEY
R.M.C.

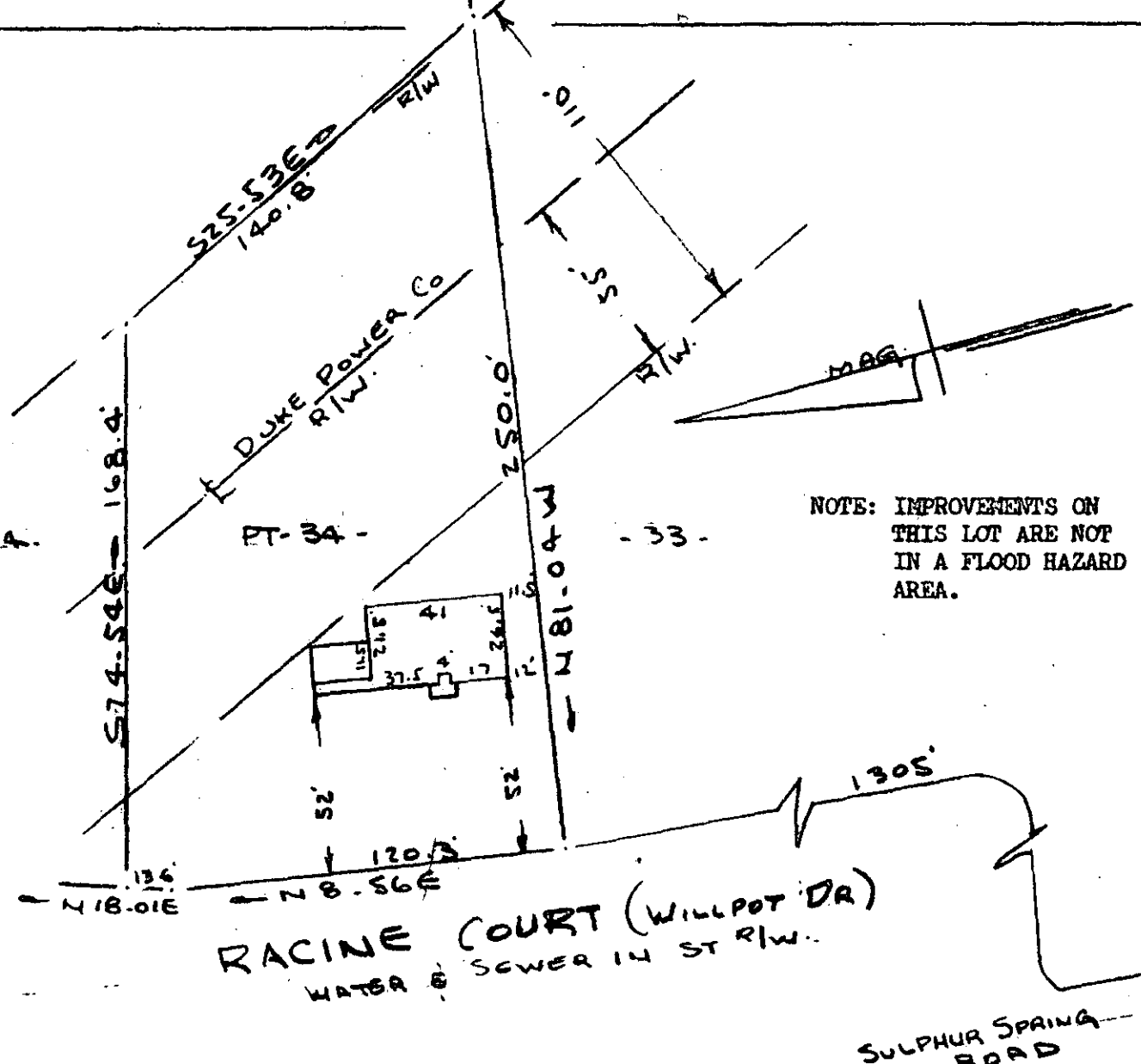

NOTE: IMPROVEMENTS ON THIS LOT ARE NOT IN A FLOOD HAZARD AREA.

PROPERTY OF
JAMES W. EVATT & IDELLA KAY EVATT
NEAR GREENVILLE, S. C.
SCALE 1" = 50' 11 FEB 1977

This is to certify that on the 11th day of February 1977, I surveyed the property shown on this plat, being known as part of lot 34 on plat of RIVERDALE ACRES and recorded in the RMC Office Greenville County, S. C., in Plat Book "GG" at Page 127; and that the property lines, walls and buildings are as shown hereon, and that the walls and buildings located on said lot do not encroach or project on adjacent street or property, and that no adjacent walls or buildings encroach or project on said premises, and no power lines cross this property except as shown hereon.

16-A-37

21518

R. B. Bruce
R. B. Bruce, RLS #1952

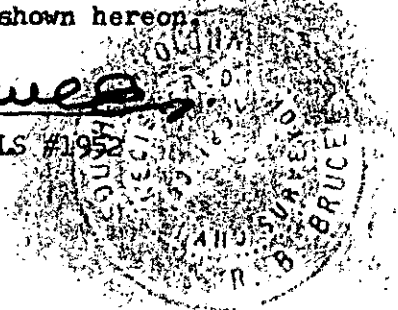

CAROLINA SURVEYING CO.
112 Manly St.
Greenville, S. C.

MICROFILMED

1 00 1