

64421ED 2M  
11:00 AM

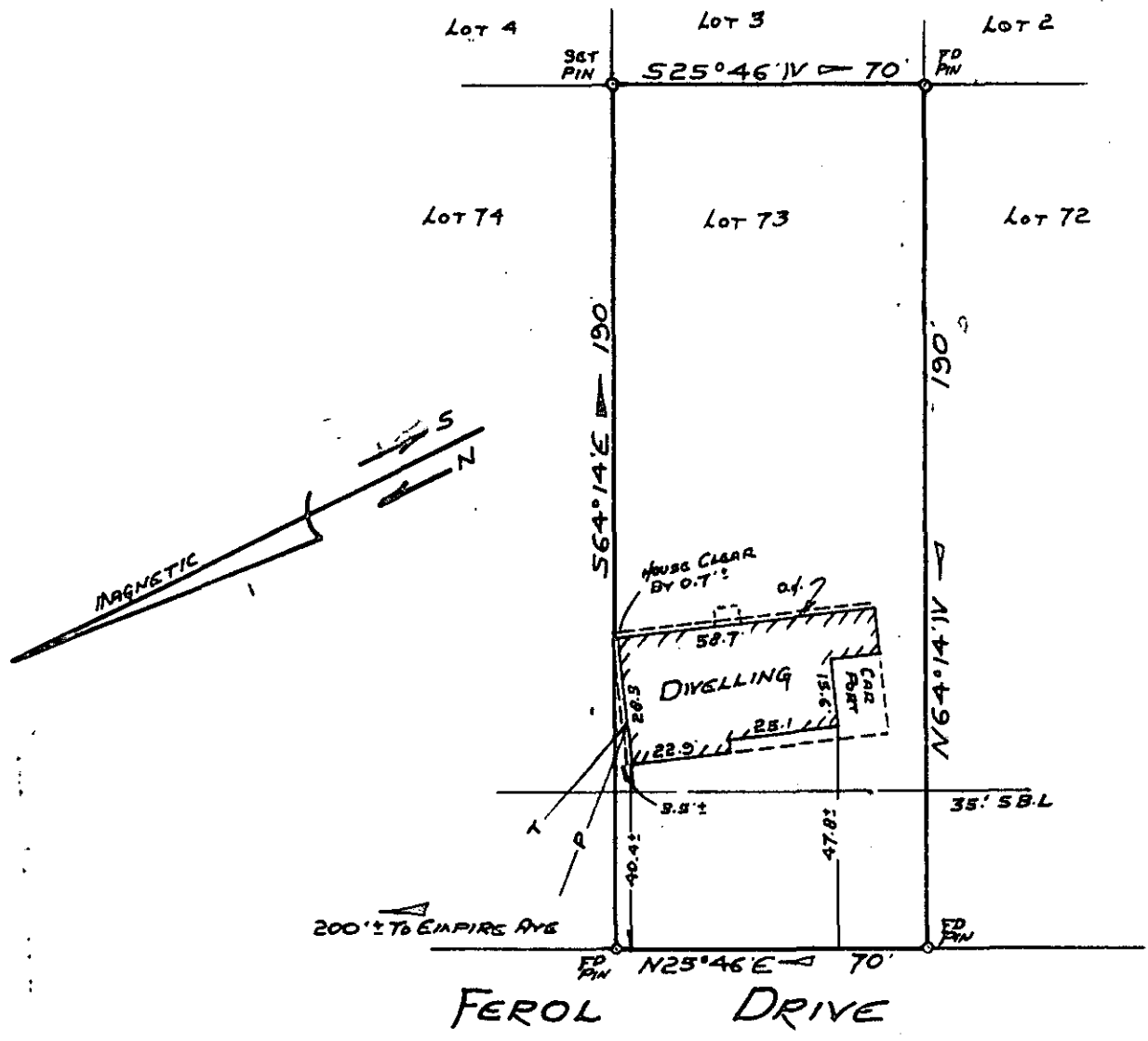

PROPERTY OF  
**EDVIN MELVIN BALL**  
 NEAR GREENVILLE, So. CAROLINA  
 SCALE 1" = 40'      Nov. 30, 1976

20367

This is to certify that on November 30, 1976, I surveyed the property shown on this plat, known as Lot No. 73 of Palmetto Terrace as shown on a plat recorded in the RMC Office for Greenville Co. in Plat Book QQ at page 13, and that the property lines, walls and building are as shown hereon, and that the building located on said lot does not project nor encroach on adjacent streets or property, and that no adjacent walls or buildings project nor encroach on said lot, and that no utility lines cross this lot except as may be shown hereon.

Note: This property is not located within a flood hazard area.

Survey by Campbell & Clarkson Surveyors, Inc.

*R. D. Campbell*  
 S. C. R. L. S. No. 678

GREENVILLE CO. S.C.  
 FEB 2 3 46 PM '77  
 DONNIE S. TANKERSLEY  
 R.M.C.

✓ 6-A-16 FEB 2 '77 818

MICROFILMED