

FILED
GREENVILLE, CO. S. C.

FEB 2 8 51 AM '77
DONNIE S. TANKERSLEY
R.M.C.

20284

✓ 6A-15

FEB 2 '77

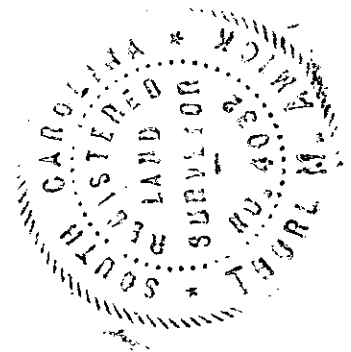

H. E. FOWLER, D. F. HAWKINS, & D. F. REESE

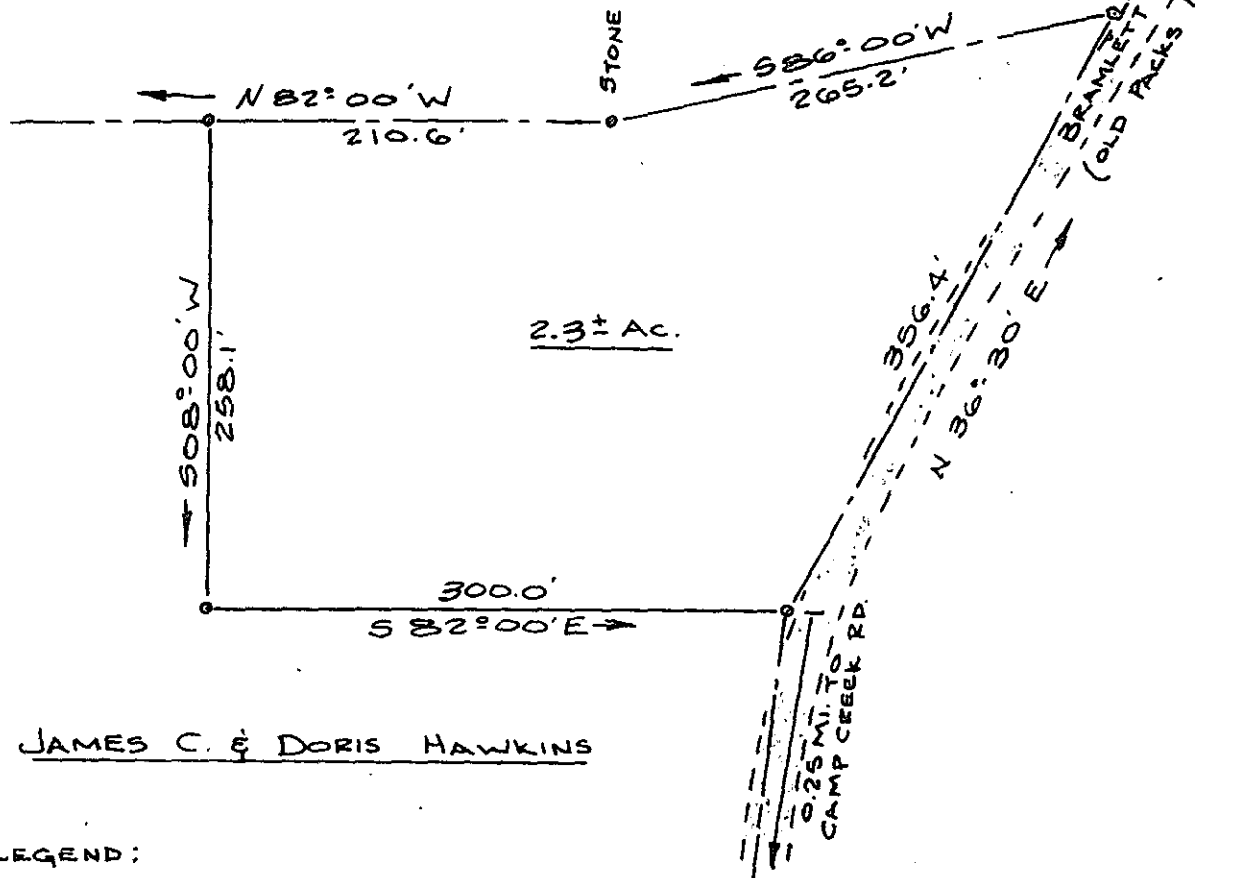

JAMES C. & DORIS HAWKINS

LEGEND:

--- PROPERTY LINES TAKEN FROM
PLAT MADE BY TERRY T. DILL
DATED OCT. 1959 NAMED
"PLAT OF PROPERTY OF JAMES
C. HAWKINS AND DORIS F.
HAWKINS"

— CALCULATED LINES

NO SURVEY MADE

COMPILED PLAT FOR:		
MICHAEL L. FOWLER		
SCALE: 1" = 100'	APPROVED BY <i>Thurl M. Amick</i>	DRAWN BY T.M.A.
DATE: 11-20-76	HIGHLAND TOWNSHIP GREENVILLE COUNTY SOUTH CAROLINA	
PLAT COMPILED BY: THURL M. AMICK, S.C.R.L.S. #4032		DRAWING NUMBER

1.00 AG

5 4 32 FEB 2M

MICROFILMED