

NOTE: Improvements on this lot are not in a flood hazard area.

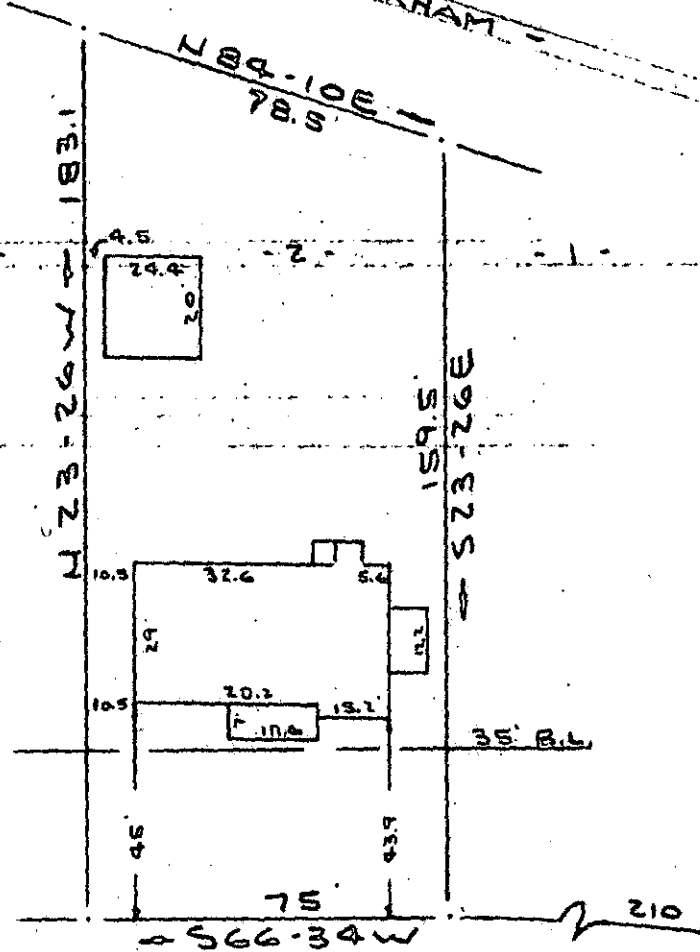
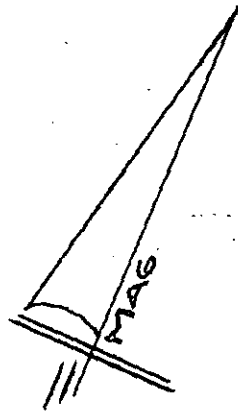

FILED  
GREENVILLE, CO. S. C.  
JAN 31 2 42 PM '77  
DORRIS S. TANKERSLEY  
R.H.C.

PROPERTY OF  
**KENNETH R. McELROY & BONNIE E. McELROY**  
NEAR GREENVILLE, S. C.  
SCALE 1" = 60'

This is to certify that on the 27th day of January 1977, I surveyed the property shown on this plat, being known as lot 2 on plat of CORDELL SUBDIVISION No. 10 and recorded in the REC Office Greenville County, S. C., in Plat Book "BB" at Page 84; and that the property lines, walls and buildings are as shown hereon, and that the walls and buildings located on said lot do not encroach or project on adjacent street or property, and that no adjacent walls or buildings encroach or project on said premises, and no power lines cross this property except as shown hereon.

20127

*R. B. Bruce*  
R. B. Bruce, RLS 7/1952

6-A-12

MICROFILM

CAROLINA SURVEYING CO.  
112 Conly St.  
Greenville, S. C.

1 3 69 JAN 31 E

1.00 07