

NOTE: DRAWN FROM PLAT - PROPERTY OF WM. R. TIMMONS JR.
RECORDED IN R.M.C. OFFICE IN PLAT BOOK 000 @ 193

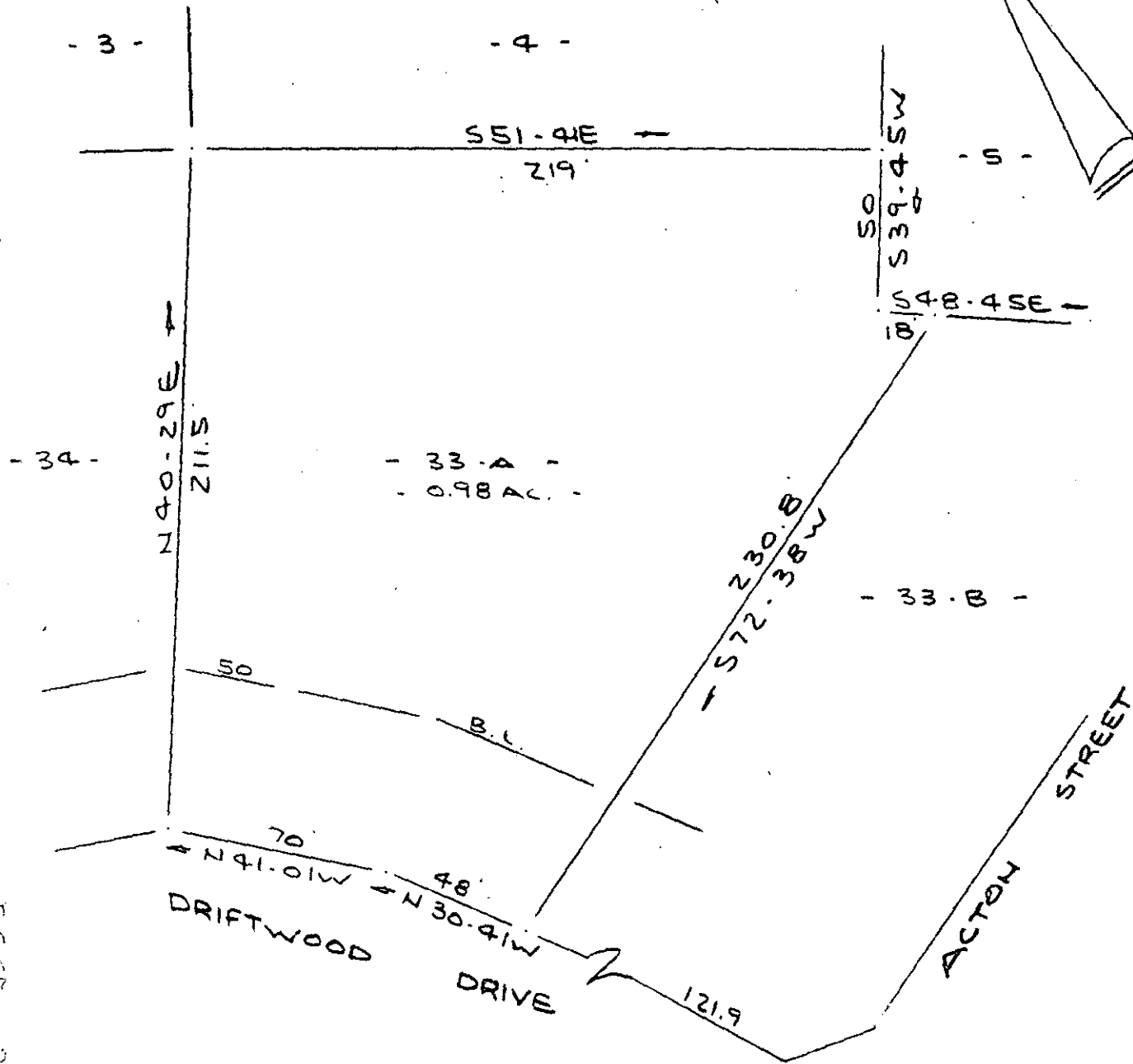
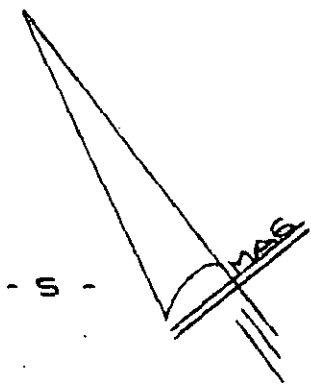

5667 JUN 21M

1.00 AS

DRAWN FOR
JAMES E. BURGER
NEAR GREENVILLE, S.C.

THIS PLAT IS NOT A SUBDIVISION
AS DEFINED BY THE GREENVILLE
COUNTY SUBDIVISION REGULATIONS.
1.12.77 *James T. Milton*
Chairman, Secretary, or Director of
Planning.
Greenville County Planning Commission

FILED
GREENVILLE CO. S.C.
JAN 21 11 12 AM '77
DONNIE S. TANKERSLEY
R.M.C.
MICROFILMED
19430

✓ 6-A-7

CAROLINA SURVEYING Co
112 MANLY ST
GREENVILLE, S.C.

JAN 21 '77