

4792' DIM. 20M

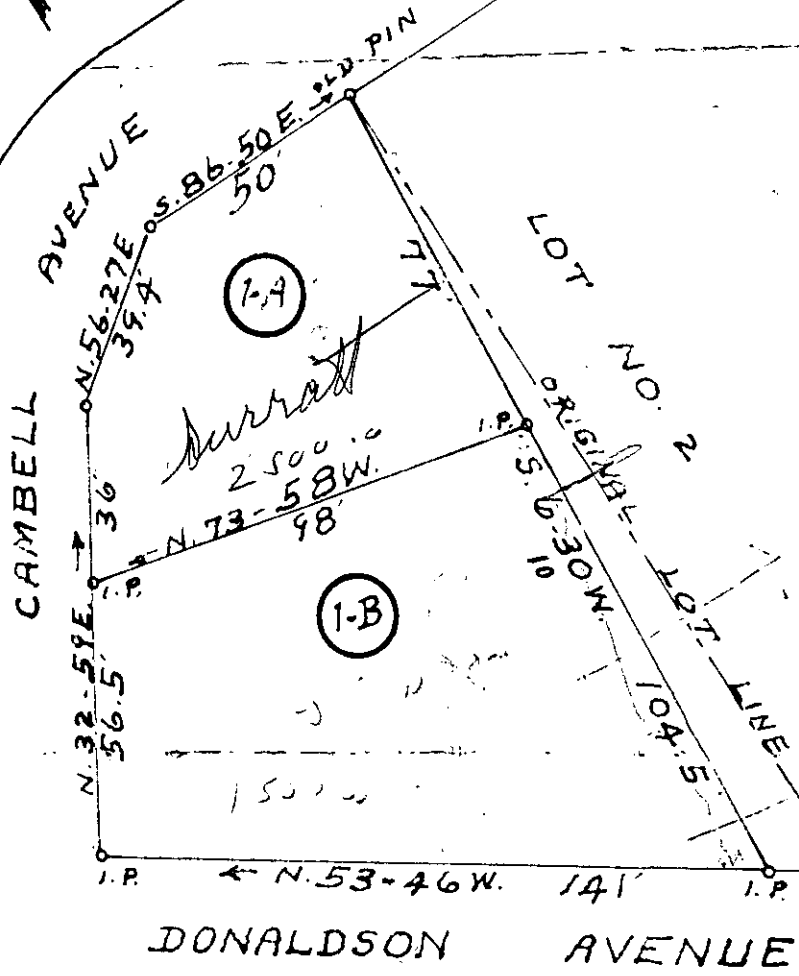

6A-6

PROPERTY OF
J. S. DILLARD

LOCATED IN GREER

CHICK SPRINGS TOWNSHIP

GREENVILLE COUNTY

SOUTH CAROLINA

SCALE: 1" = 40 FEET

JUNE 9 1971

RE-SURVEYED MAY 25 1971

19278 ✓

THE ABOVE PLAT IS A
DIVISION OF THE GREER
PORTION OF LOT NO. 1 ON
PLAT OF JOHN DONALDSON
PROPERTY - REC. P. B. 00-155

H. S. BROCKMAN, RLS #559
GREER, S.C.

JAN 20 '77

MICROFILMED

FILED
GREENVILLE CO. S.C.
JAN 20 11 57 AM '77
DONNIE S. TANKERSLEY
R.M.C.

1.00 A6