

FILED
GREENVILLE CO. S. C.

JAN 19. 1-09 PM '77
DONNIE S. TANKERSLEY
R.M.C.

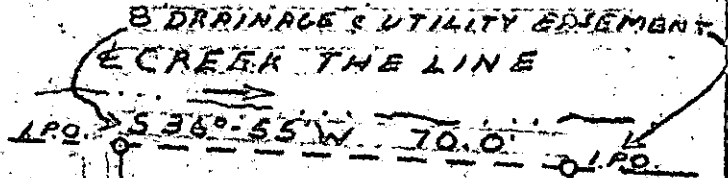
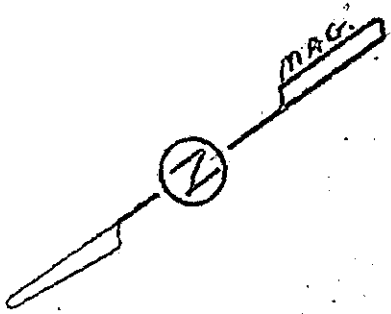

15

14

13

This is to certify that on January 17, 1977, I surveyed the property shown on this plat, known as Lot 14 on Plat of View Point Place, recorded in the RMC Office of Greenville County in Plat Book CC on Page 153, and that the property lines, walls and buildings are as shown hereon; that the building located on said lot does not encroach or project on adjacent streets or property, and that no adjacent walls or buildings encroach or project on said premises, and that no utility lines cross this property except as shown hereon.

James R. Freeland
James R. Freeland RLS & PE 4781

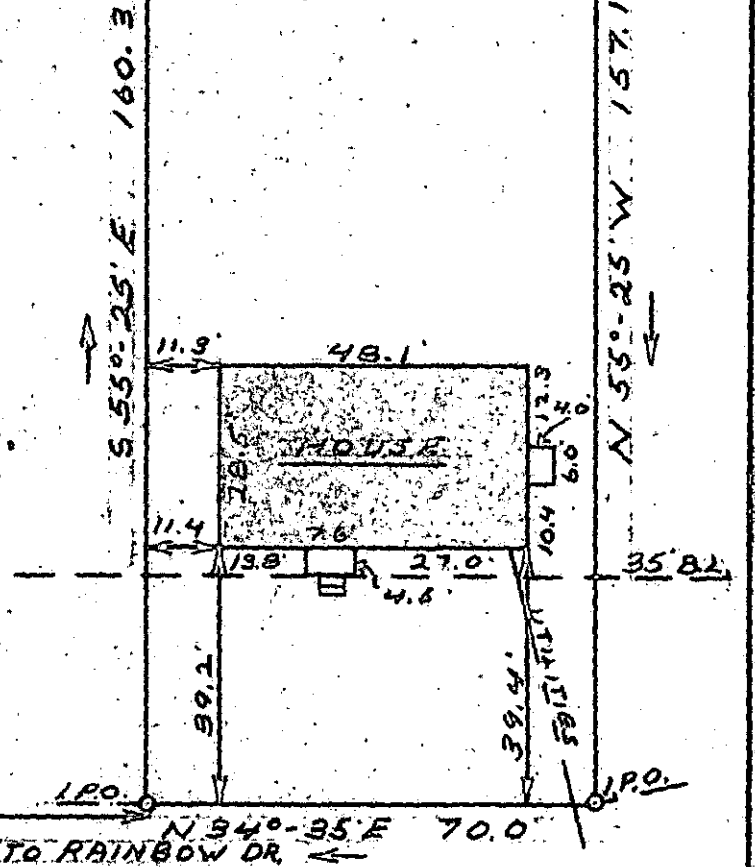

5.62.4' TO RAINBOW DR. ←
N 34°-35' E 70.0'
BAYNE DRIVE

WATER & SEWER IN ST. R/W.

19215

JAN 19 '77 *OR* 6A-1 ✓

MICROFILMED

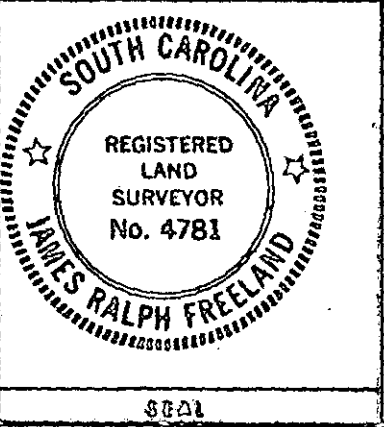

STATE OF SOUTH CAROLINA
GREENVILLE COUNTY
VIEW POINT PLACE
LOT 14
PROPERTY OF
LARRY G. ZAHM
KATHY R. ZAHM

| | |
|---|----------|
| FREELAND & ASSOCIATES Engineers & Land Surveyors | |
| GREENVILLE, S. C. | |
| SURVEY | DG |
| DRAWN | MC |
| CHECK | JF |
| SCALE | 1" = 30' |
| DATE | 1-17-77 |
| DOC. NO. | 77-1335 |

3 8 3 JAN 19 8

1 0 0 AM