

MAG. NORTH

ONEAL ROAD

S 82° 45' W 25.0'

N 7° 15' W 124.0'

PART 33A

S 7° 15' E 60.0

PART 33A

MICROFILMED

33

33 B

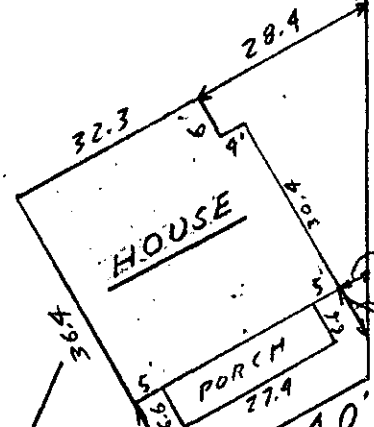
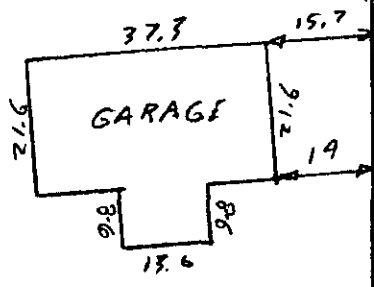

N 82° 45' E 165.4'

N 56° 45' W 175.7'

This is to certify that on December 30, 1976, I surveyed the property shown on this plat, known as Lot 33 & Pt. 33A on Plat of Morgan Hill, recorded in the RMC Office of Greenville County in Plat Book A on Page 69, and that the property lines, walls and buildings are as shown hereon; that the building located on said lot does not encroach or project on adjacent streets or property, and that no adjacent walls or buildings encroach or project on said premises, and that no utility lines cross this property except as shown hereon.

79 52 JAN 12 E

*James R. Freeland*  
James R. Freeland RLS&PE 4781

TELEPHONE

Correction of Plat recorded in Book 52/63.

18661

EAST PARKER ROAD (MORGAN HILL RD.)  
S 37° 00' E 79.0'

FILED  
GREENVILLE CO. S.C.  
JAN 12 4 00 PM '77  
DORRIS S. TANKERSLEY  
R.M.C.

1" @ ALL CORNERS

1.00 AM

5-2-89

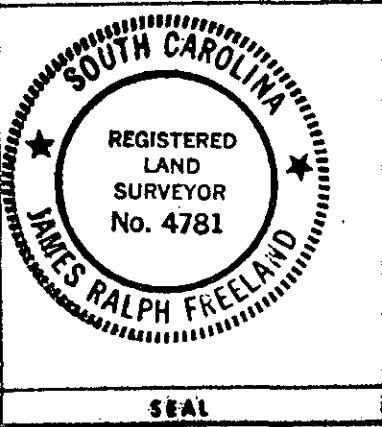

SEAL

**STATE OF SOUTH CAROLINA**  
**GREENVILLE COUNTY**  
MORGAN - HILL  
LOT 33 & PART LOT 33A  
PROPERTY OF  
WILTON L. DAVENPORT JR  
MARY J. DAVENPORT

**FREELAND & ASSOCIATES**  
Engineers • Land Surveyors  
GREENVILLE, S. C.  
SURVEY B M  
DRAWN J R F  
CHECK M L  
SCALE 1" = 30'  
DATE 12-30-76  
DWG. NO. 76-1314