

FILED
GREENVILLE CO. S. C.

DEC 30 1 11 PM '76

DONNIE S. TANKERSLEY
R.M.C.

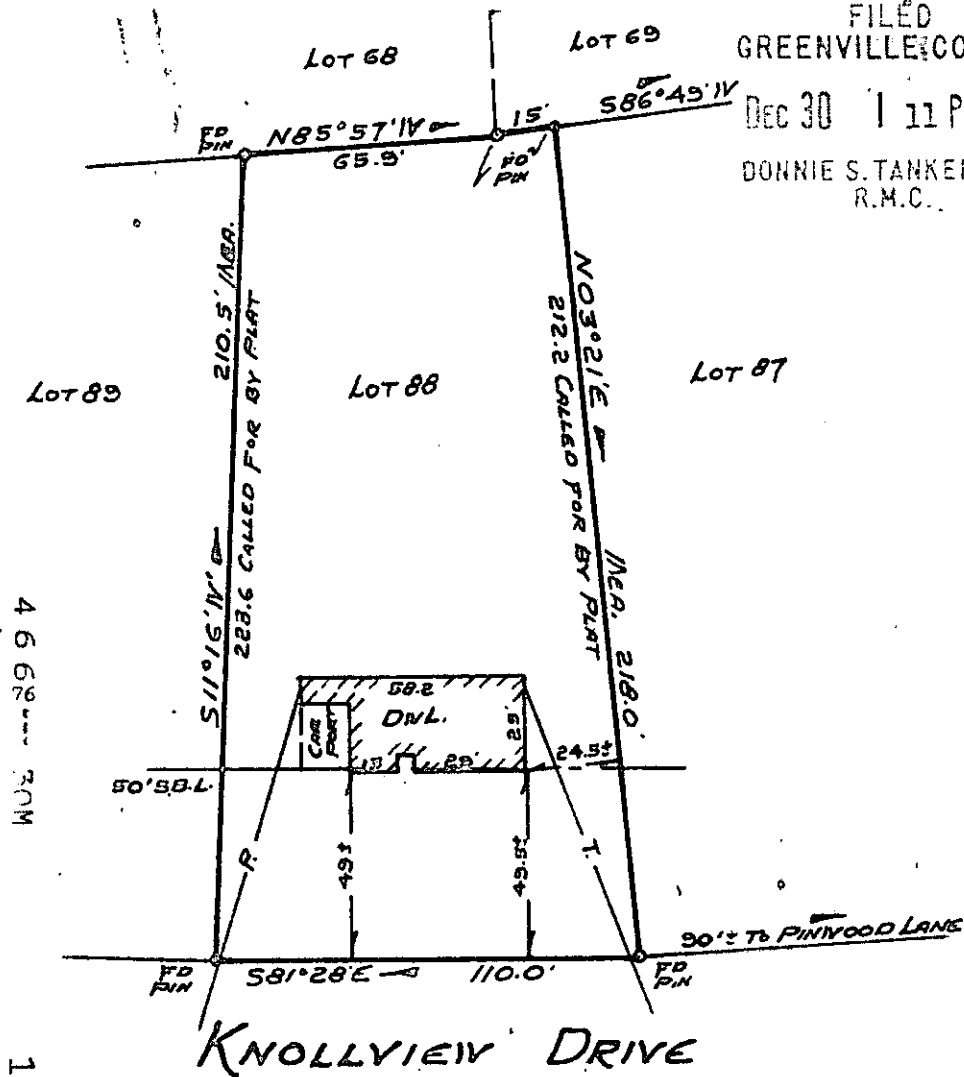
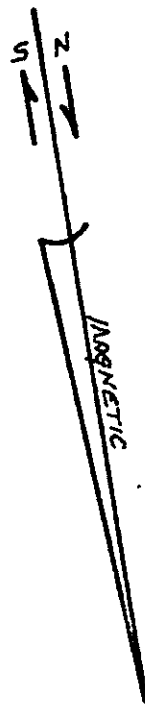

4662-30M

1.00 AS

KNOLLYVIEW DRIVE

PROPERTY FOR
THOMAS M. BARTON
AND

DONNA N. BARTON
NEAR GREENVILLE, SO. CAROLINA
SCALE 1"=50'

DEC 30 1976

This is to certify that on December 27, 1976, I surveyed the property shown on this plat, known as Lot No. 88 of Riverdale as shown on a plat recorded in the RMC Office for Greenville Co. in Plat Book KK at page 107, and that the property lines, walls and building are as shown hereon, and that the building located on said lot does not project nor encroach on adjacent streets or property, and that no adjacent walls or buildings project nor encroach on said lot, and that no utility lines cross this lot except as may be shown hereon.

17507

SOUTH CAROLINA REGISTERED SURVEYORS, INC. MICROFILMED
Survey by Campbell & Clarkson
Surveyors, Inc.
S. C. R. L. S. No. 4676

57.53