

FILED
GREENVILLE, CO. S. C.

Dec 23 3 35 PM '76

DONNIE S. TANKERSLEY
R.M.C.

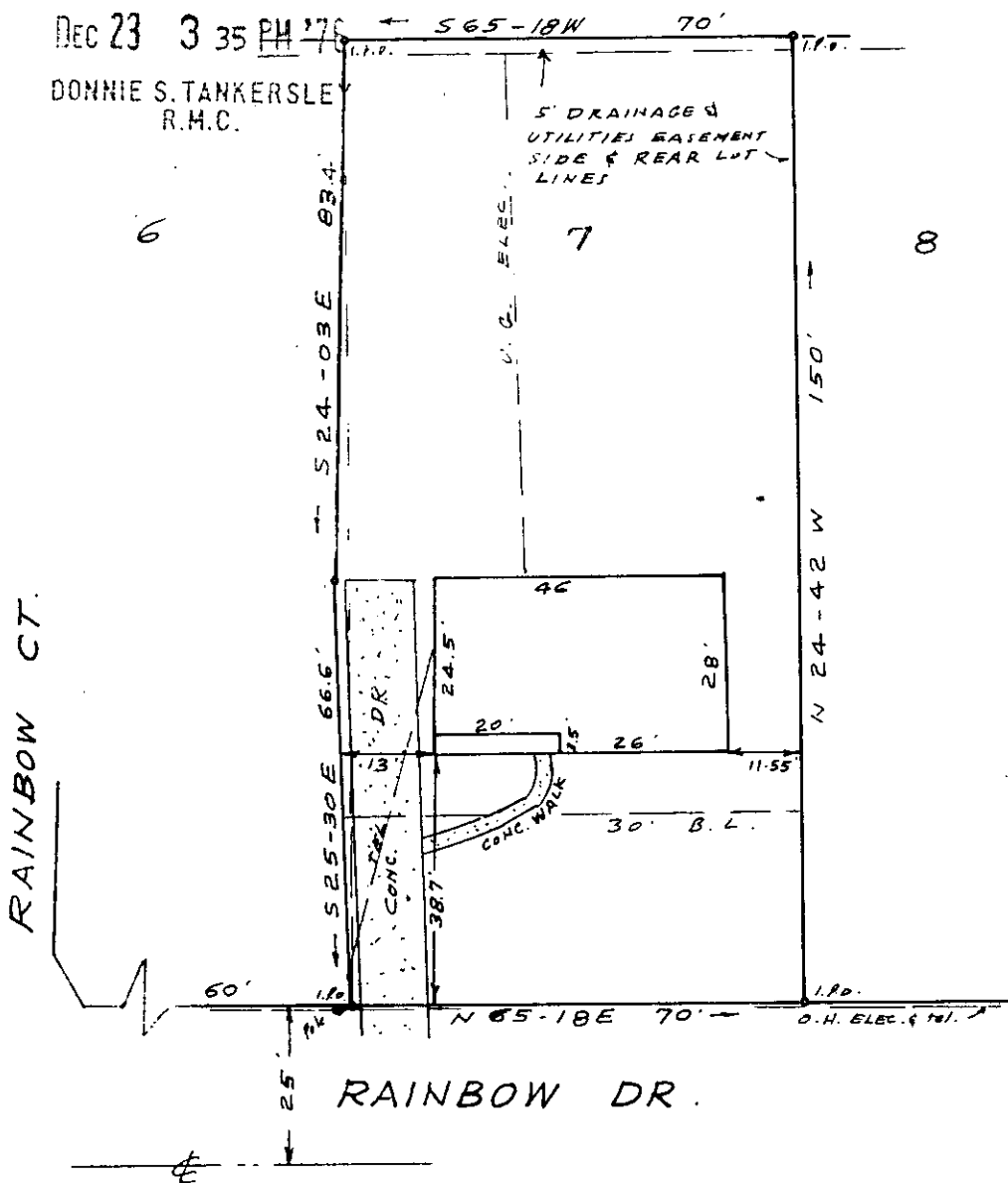

JOHN WENDELL CRIBBS JR.

AND
KATHARINE M. CRIBBS **MICROFILMED**
NEAR GREENVILLE S.C.

SCALE 1" = 30'

DEC. 23, 1976

This is to certify that on the 23rd, day of December 1976, I surveyed lot No. 7 and a small portion of lot No. 6 on plat of Monaview Sub-division recorded in plat book 4N page 52 Greenville County R. M. C., and that the property lines, walls and buildings are as shown hereon; that the buildings located on said property do not encroach or project on adjacent streets or property, and that no adjacent walls, buildings or power lines encroach or project on said premises except as shown hereon.

✓ 52-47

DEC 23 1976

C. O. Riddle
Reg. L.S. 1347 Greenville, S.C.

17029