

FILED  
 GREENVILLE CO. S. C.  
 DEC 13 3 51 PM '76  
 DONNIE S. TANKERSLEY  
 R.M.C.

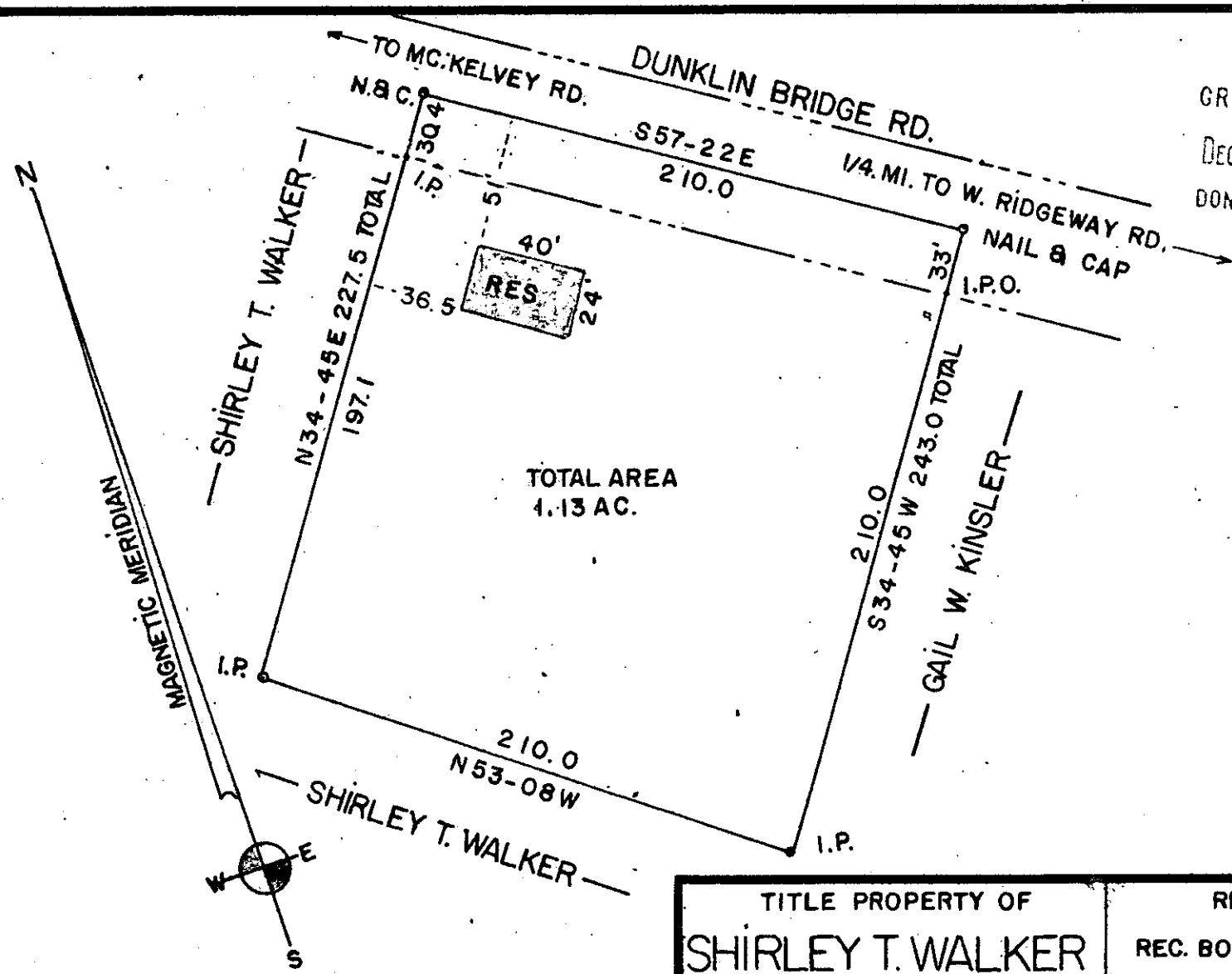

TOTAL AREA  
 1.13 AC.

MICROFILMED

57-24 15966  
 DEC 13 1976 *[Signature]*

TITLE PROPERTY OF		REFERENCE DEED	
SHIRLEY T. WALKER		REC. BOOK 922 - PAGE NO. 7,	
SCALE: 1" = 60'	STATE	COUNTY	TOWNSHIP
DATE: OCT. 26, 1976	S. C.	GREENVILLE	DUNKLIN
LOCATED IN THE LEBANON UNITED METHODIST CHURCH COMM.			
CHARLES K. DUNN & T. CRAIG KEITH ASSOCIATES Registered Surveyor no. 1712,			NUMBER PHONE 859-8325