

GREENVILLE CO. S.C.
 FILED
 DEC 7 3 23 PM '76
 DONNIE S. TANKERSLEY
 R.M.C.

1/2 OF PINE WOOD DRIVE

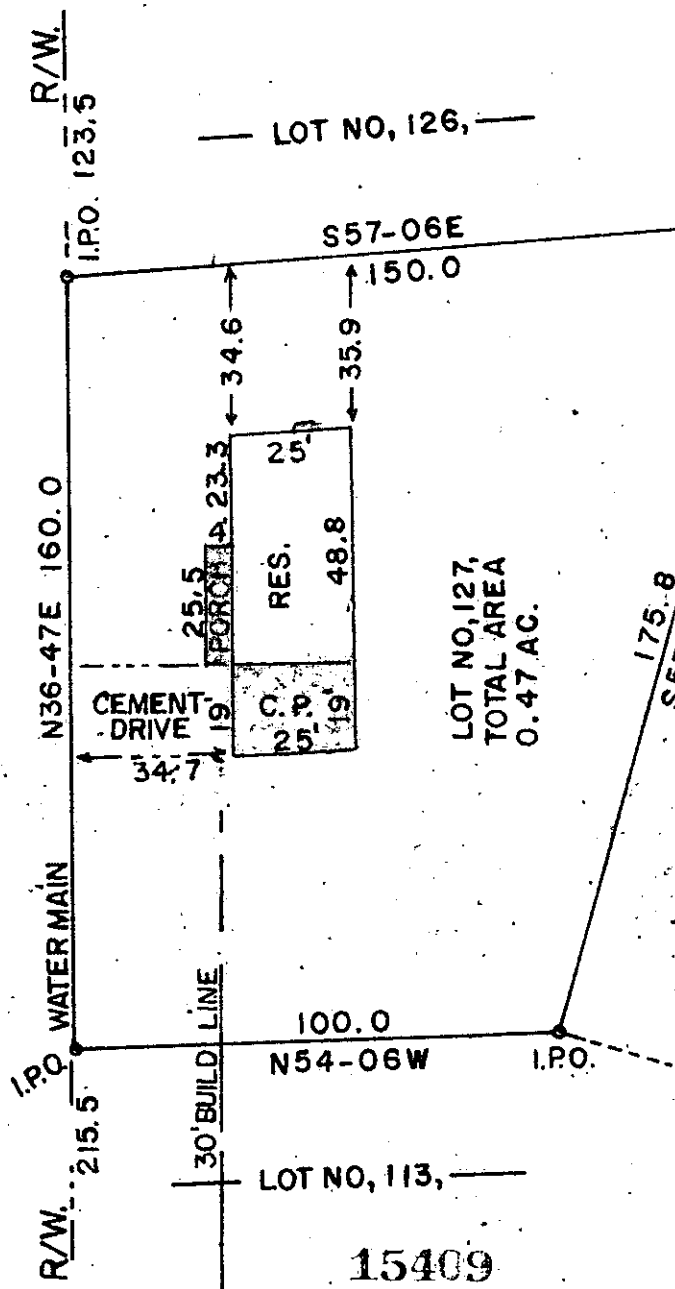

THIS IS TO CERTIFY THAT ON THE 29, DAY OF NOV. 1976 I DID SURVEY THE ABOVE SHOWN LOT THE SAME BEING DESIGNATED AS ALL OF LOT NO. 127, OF THE PINE BROOK FOREST SUB. DIVISION AS SHOWN BY PLAT REC. IN THE R.M.C. OFFICE FOR GREENVILLE COUNTY I FURTHER CERTIFY THAT THE PROPERTY LINES STREETS AND BUILDINGS ARE AS SHOWN ABOVE AND THERE ARE NO ENCROACHMENTS.

Charles K. Dunn & T. Craig Keith
 Registered Land Surveyor No. 1712

TITLE PROPERTY OF		PINE BROOK FOREST SUBDIVISION	
EDWARD T. MAHONEY		PINE BROOK FOREST SUBDIVISION	
SCALE: 1" = 40'	STATE	COUNTY	TOWNSHIP
DATE: NOV. 29, 1976	S.C.	GREENVILLE	MAULDIN
LOCATED APPROX. 3, MI. SOUTH OF MAULDIN.			MICROFILMED
CHARLES K. DUNN & T. CRAIG KEITH ASSOCIATES Registered Surveyor no. 1712,			PHONE NUMBER 859-8325

5-2-12

23 5R DEC 7M

1.00 AS