

GREENVILLE CO. S. C.

Nov 26 12 03 PM '76

DONNIE S. TANKERSLEY
R.M.C.

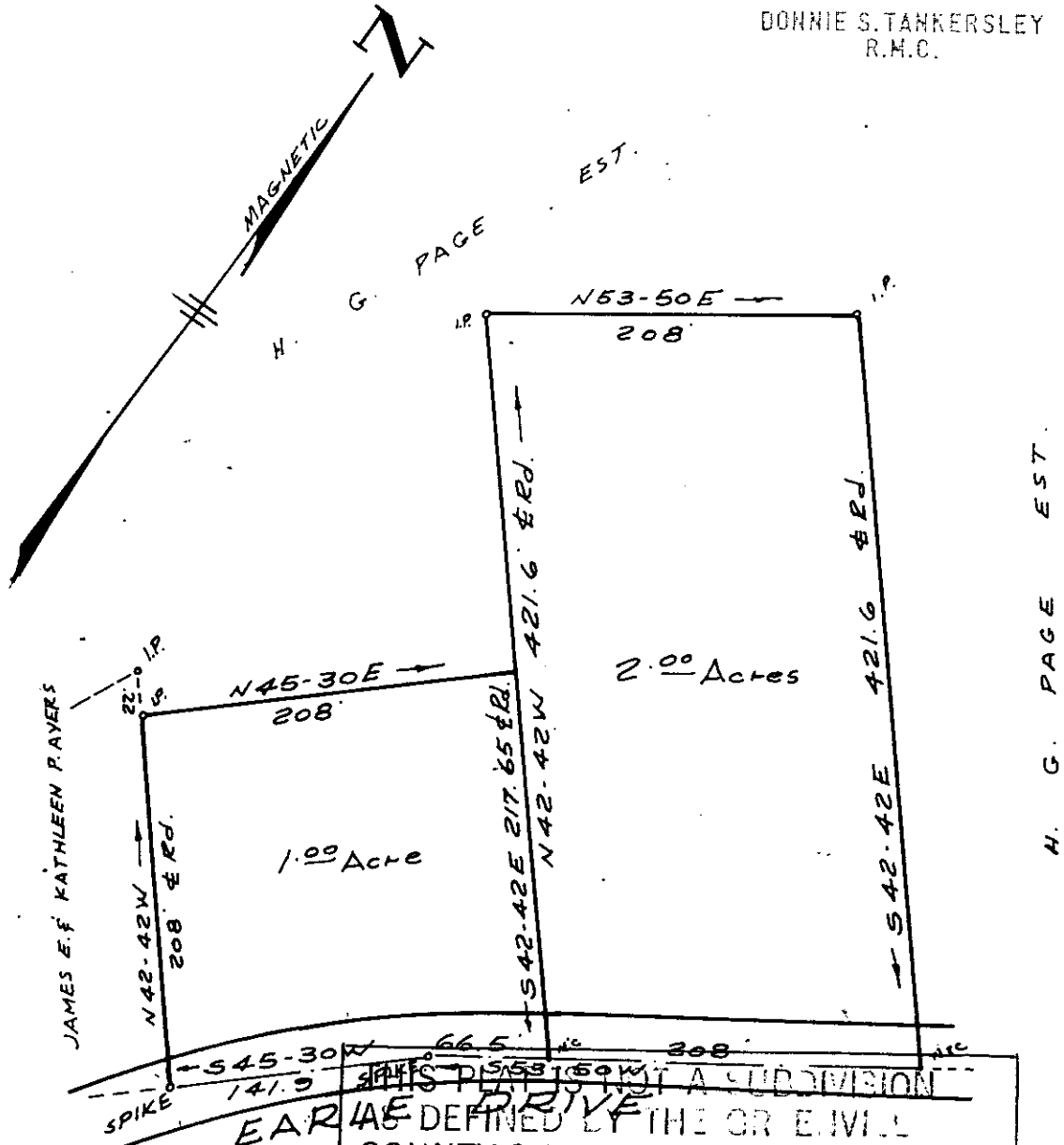

JAMES E. & KATHLEEN P. AYERS

THIS PLAT IS NOT A SUBDIVISION
 AS DEFINED BY THE GREENVILLE
 COUNTY SUBDIVISION REGULATIONS
 11/26/76 *James T. Milk*
 Secretary, Greenville County Planning Commission
 PROPERTY OF

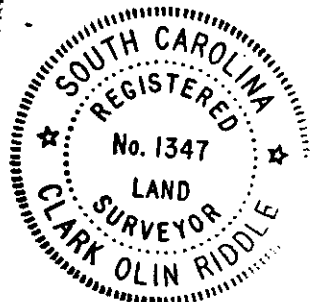

H. G. PAGE ESTATE
 GREENVILLE, CO. SOUTH CAROLINA

SCALE 1" = 100'

OCT. 1975

14452

57-3

NOV 26 '76
MICROFILMED