

FILED
 GREENVILLE CO., S. C.
 MAY 5 11 24 AM '77
 DONNIE S. TANKERSLEY
 R.M.C.

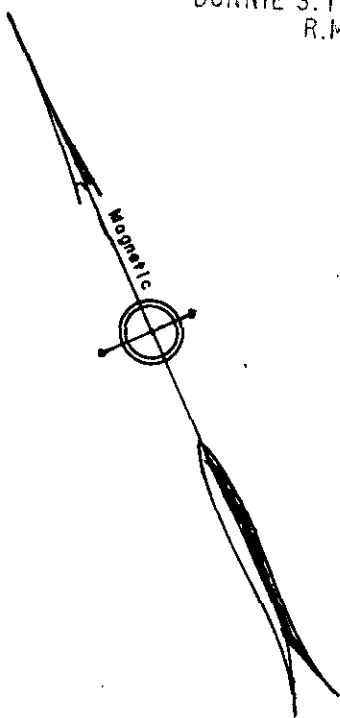

LOT 212

LOT 213
 SECTION 2

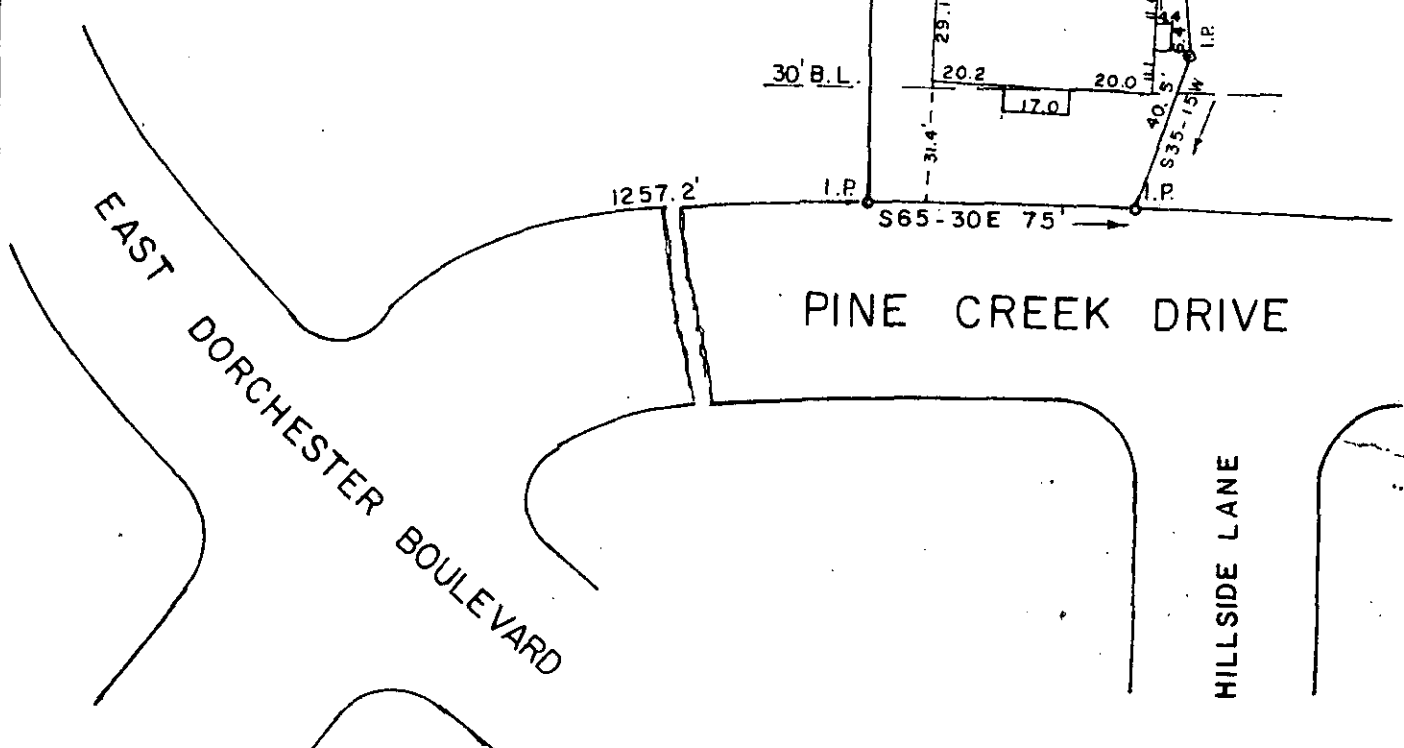

PROPERTY OF
 WOODROW GREEN, JR.
 PATRICIA RAY GREEN
 GREENVILLE CO., S. C.

Scale 1" = 50' May, 1977

This is to certify that on the 4th day of May 1977, we surveyed the property shown on this plat; being known as Lot 213, Section 2 on plat of Section 1 and 2 of Belle Meade, Recorded in Plat Book EE Pages 116-117 Office of R.M.C. for Greenville County, South Carolina and a triangular parcel of land to the East of said Lot 213, and that the property lines, walls and buildings are as shown hereon; that the buildings located on said lot do not encroach or project on adjacent streets or property; and that no adjacent buildings or walls encroach or project on said premises.



William B. Fent
 DALTON & NEVES CO. ENGINEERS

29926

5 6 8 E MAY 5 MAY 5 1977 2.00 AM

54.95

S.C. Reg. No. 6266
 F.B. 418

MICROFILMED