

MAGNETIC

6 1 21 11 11 M

2 00 A6

15-y-44

21258

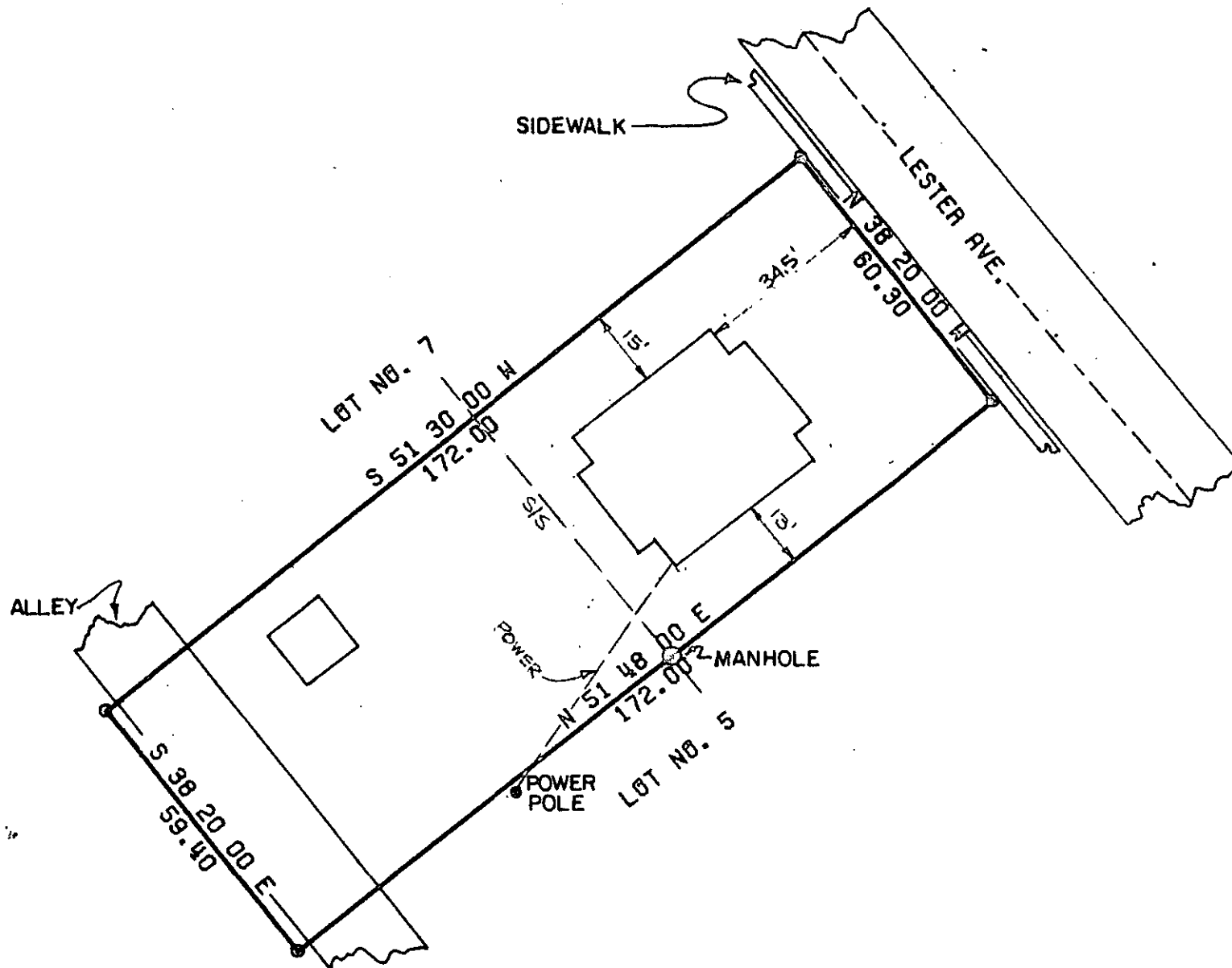

FILED
 GREENVILLE CO. S.C.
 FEB 11 9 12 AM '77
 DONNIE S. TANKERSLEY
 R.M.C.

MICROFILMED

ARBOR ENGINEERING

ACREAGE - 0.236
 PLAT OF UNBALANCED TRAVERSE
 PRECISION OF FIELD SURVEY - 1:10000
 SCALE 1 IN. = 30 FT.

DATE: DECEMBER 7, 1976
 STATE OF SOUTH CAROLINA
 COUNTY OF GREENVILLE
 TOWNSHIP OF GREENVILLE

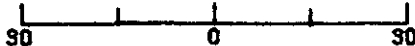

PLAT PREPARED FOR
 RICHARD D. AND NORMA J. SANTAY
 LOT NO. 6
 UNION BLEACHERY SUBD

ACCURACY CERTIFIED

R. Jay Cooper
 R. JAY COOPER P.E. & L.S. # 4682
 ROBERT H. FAUST P.E. 5716

NOTE: ALL CORNERS MARKED BY IRON PINS UNLESS OTHERWISE INDICATED
 REF. PLAT BOOK 'QQ' PG. 180

This is to certify that the above property shown on this plat is known as Lot 6, Union Bleachery Subdivision and recorded in the Greenville County R.M.C. Office in Plat Book "QQ", page 180; that the property lines, walls and buildings are as shown hereon; that the buildings located on the property do not encroach or project on adjacent streets or property; that no adjacent walls or buildings encroach or project on the above property and that utility lines cross the property as shown.