

S. C. HWY. No. 291

Note: Drill Holes 0.5' From Back Edge Of Sidewalk

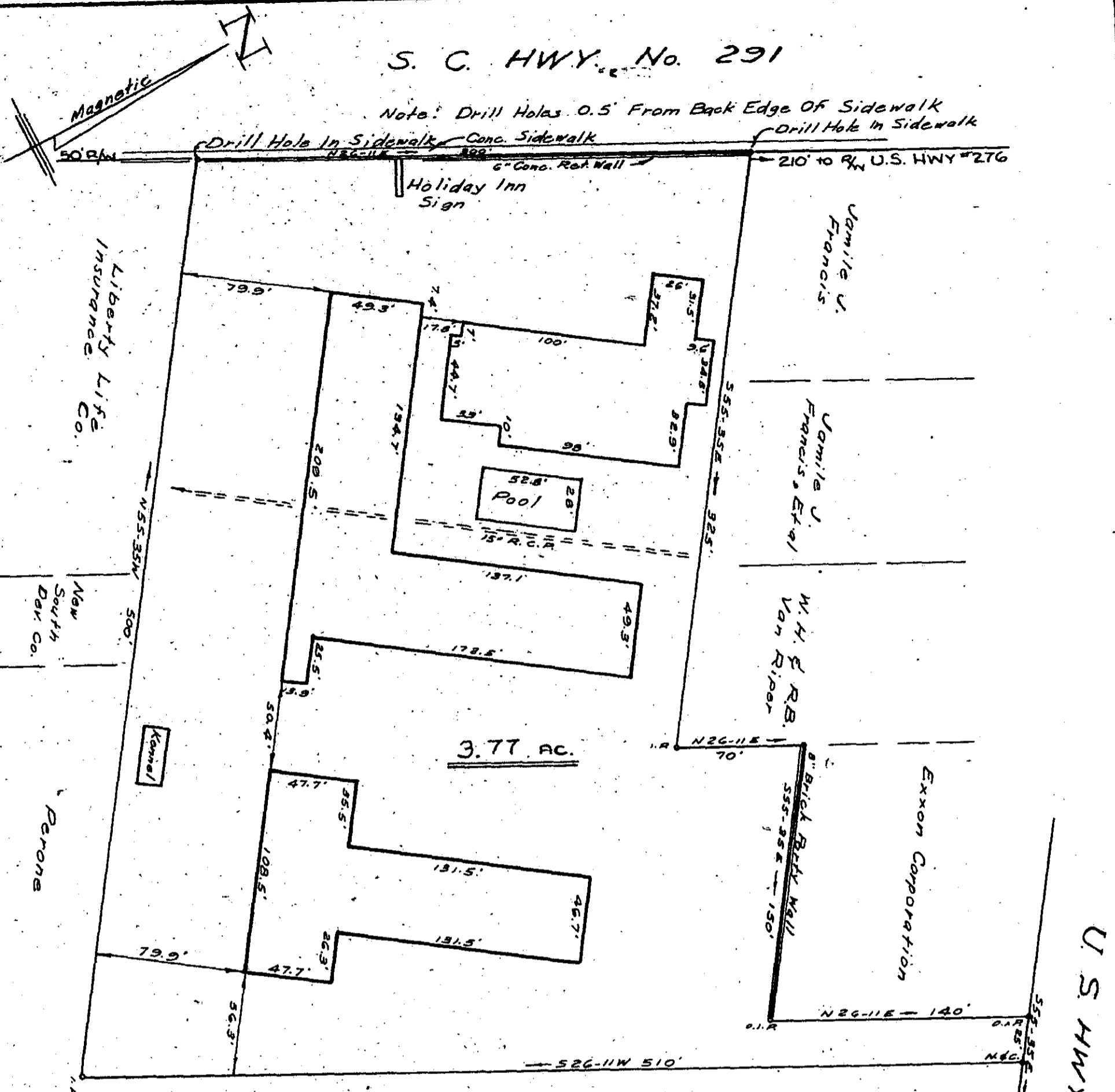

Firestone Tire Co.

McAlister Prop.

John A. Hagens, Et al

PROPERTY OF
GREEN MOTELS, INC.
INN NO. 1
GREENVILLE, S.C.

THIS PLAT IS NOT A SUBDIVISION
AS DEFINED BY THE GREENVILLE
COUNTY SUDDIVISION REGULATIONS.

12/15/76 *James T. Miller*
Chairman, Secretary, or Director of
Planning
Greenville County Planning Commission

SCALE: 1"=60' DECEMBER 9, 1976

MICROFILMED

This is To Certify That On The Above Date I Surveyed The Property Shown On This Plat; And That The Property Lines, Walls, And Buildings Are As Shown Hereon; And That The Buildings Located On Said Tract Do Not Encroach Or Project On Adjacent Streets Or Property, And That No Adjacent Buildings Or Walls Encroach Or Project On Said Premises Except As Shown.

DEC 16 '76

15-4-11 16333

116 DEC 16 E

2.00 A7

MICROFILMED
W. R. Williams, Jr.
W. R. WILLIAMS, JR.
ENGINEER & SURVEYOR
P.E. No. 3979
15 S. MAIN ST. TRAVELERS REST, S.C.

FILED
GREENVILLE: CO. S. C.
DEC 16 3 19 PM '76
DONNIE S. TANKERSLEY
R.M.C.