

DEC 16 11 18 AM '76

DONNIE S. TANKERSLEY — BAKER —  
R.M.C.

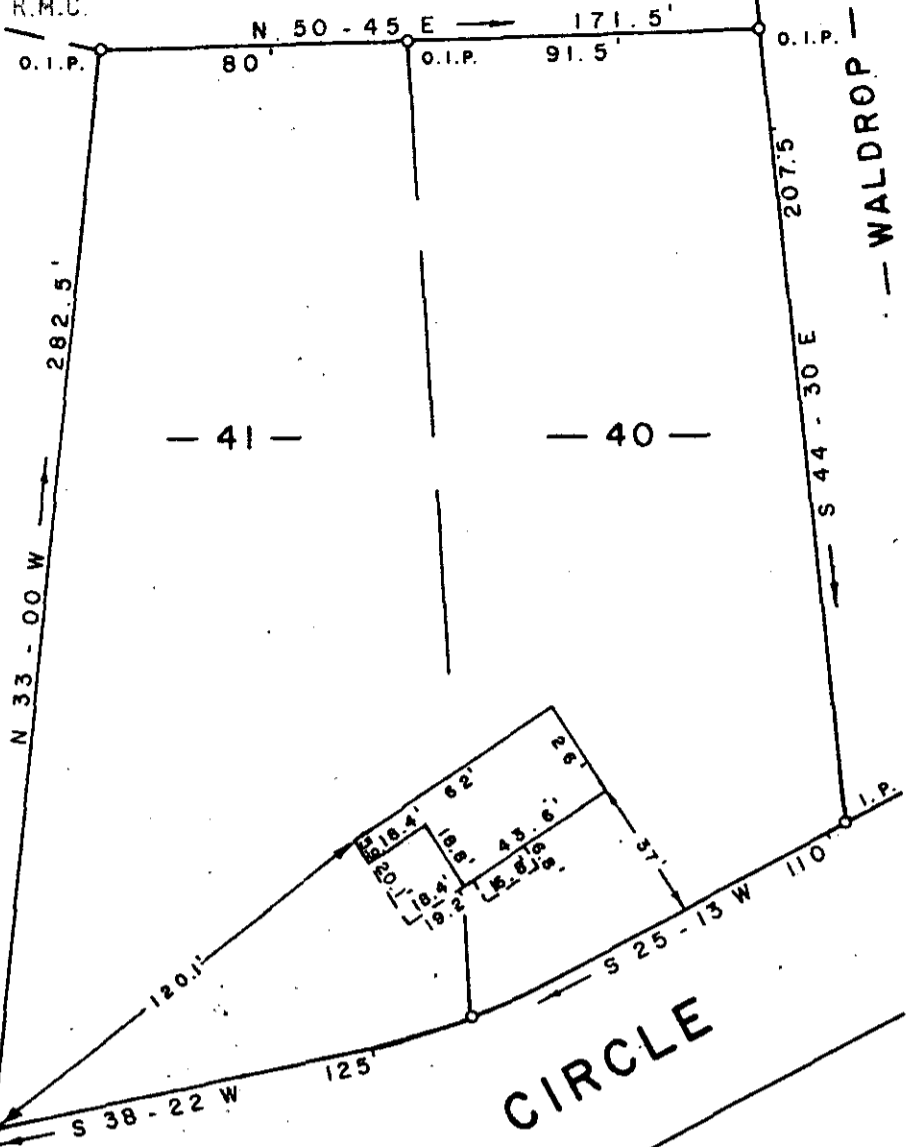
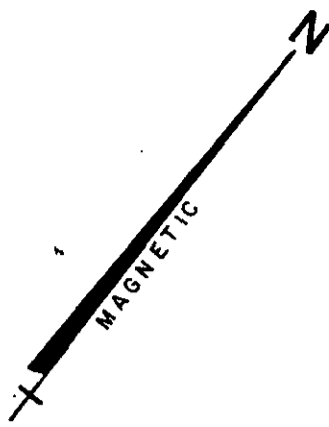

07 OR 15M  
2.00 AS

PROPERTY OF  
**FIRST FEDERAL SAVINGS & LOAN ASSOCIATION**  
NEAR MARIETTA GREENVILLE CO.  
SOUTH CAROLINA

This is to certify that on the 29th day of November, 1976, I surveyed the property shown on this plat; being the same property shown as Lots # 40 & 41 on plat of Section No. Two, Beattie Heights, as recorded in R. M. C. for Greenville County in Deed Book 837, Page 420; and that the property lines, walls and buildings are as shown hereon; that the buildings located on said property do not encroach or project on adjacent streets or property; and that no adjacent buildings or walls encroach or project on said premises.

*W.R. Williams, Jr.*

MICROFILMED

54-10

16268

DEC 16 1976

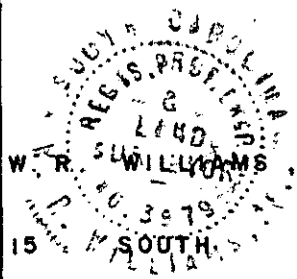

W. R. WILLIAMS, JR. ENGR. / SURVEYOR # 3979

15 SOUTH MAIN STREET

*jm*