

FILED  
 GREENVILLE CO. S. C.  
 Mar 11 3 38 PM '77  
 DONNIE S. TANKERSLEY  
 R.M.C.

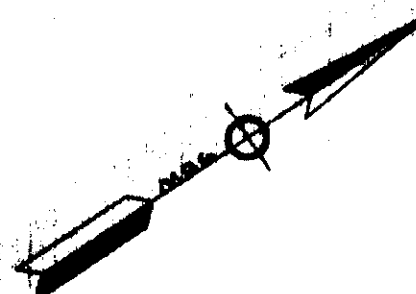

37.3

37.1

F. D. STEADING.

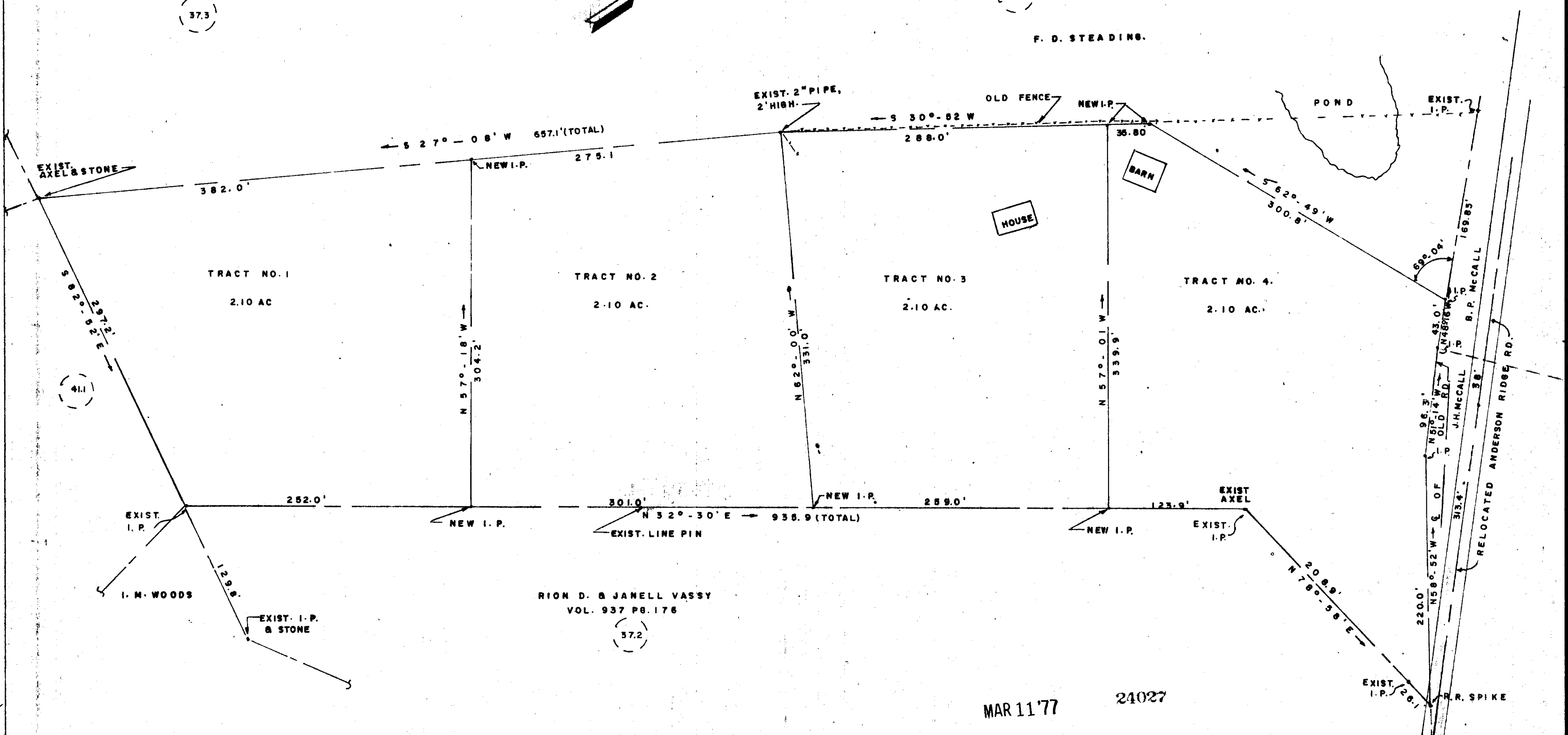

TRACT NO. 1  
 2.10 AC.

TRACT NO. 2  
 2.10 AC.

TRACT NO. 3  
 2.10 AC.

TRACT NO. 4  
 2.10 AC.

RICH D. & JANELL VASSY  
 VOL. 937 PG. 176

37.2

MAR 11 '77

24027

15X-84

THE ABOVE TRACT REFERENCED IN BK. 152 PG. 150, BK. 138 PG. 349, AND BK. 226 PG. 107 GREENVILLE COUNTY COURT HOUSE. ABOVE PROPERTY IS LOCATED ON THE WESTERN SIDE OF ANDERSON RIDGE - PELHAM RD., (1) MILE NORTH OF CROSS RDS. BAPTIST CHURCH - BUTLER TOWNSHIP, GREENVILLE CO. PELHAM, S.C. SEE BLK. BK. 531.2 ALSO. THIS IS THE BALANCE OF THE C. L. FORD EST.

SURVEY REQUESTED BY JOHN H. FORD  
 I CERTIFY THE ABOVE TRACT HAS BEEN SURVEYED AND IS AS SHOWN.  
 Claude L. Ford  
 S. C. REG. NO. 4035

BASE BEARING LINE IS  $\frac{1}{4}$  OF OLD RD. AS PER SURVEY OF APRIL 1976. (MAG.)

MICROFILMED

ESTATE OF CLAUDE L. FORD		
SCALE: 1" = 60'	APPROVED BY:	DRAWN BY: K. T. G.
DATE: 1-27-77		REVISED:
GOULD & ASSOC. SURVEYORS		
TAYLORS,		S. C.
		DRAWING NUMBER

