

FEB 16 1977

FILED
GREENVILLE CO. S. C.
FEB 16 12 26 PM '77
DONNIE S. TANNERS
R.M.C.

NOTE:
RIVER LINE TAKEN FROM PLAT OF
PROPERTY OF BLYTHE C. B
MYRTLE S. POOLE. BY JONES
ENGR. SERVICES. PLAT BK. "4A",
PG. 163.

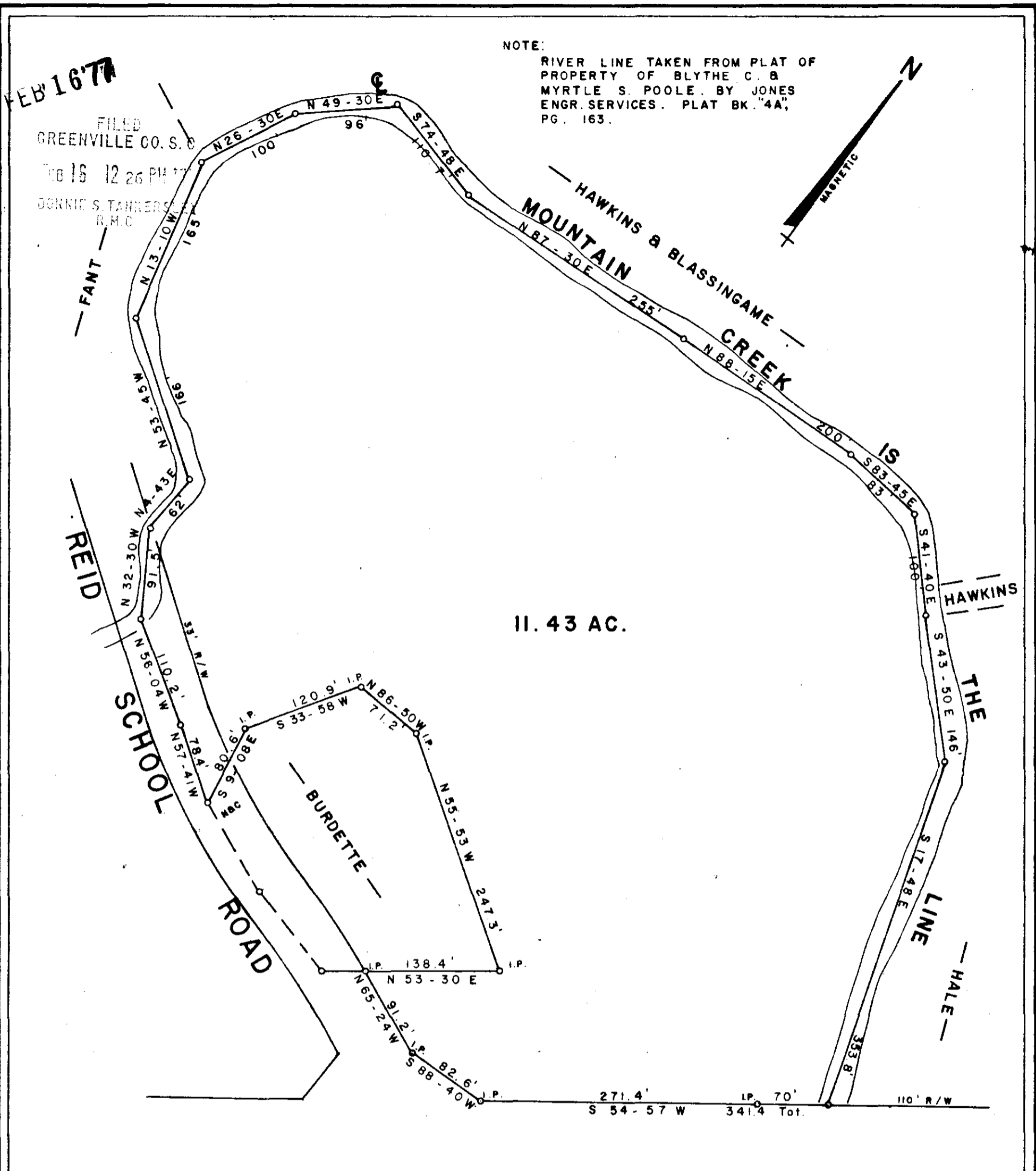
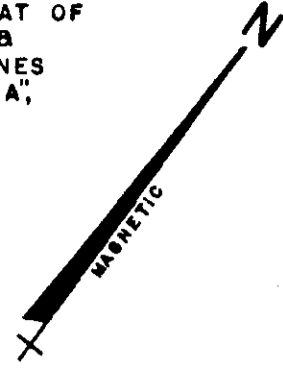

WADE HAMPTON BLVD.

PROPERTY OF
JIMMY AND ROGERS
STAUNTON BRIDGE INVESTMENT CO., INC.
NEAR TAYLORS GREENVILLE CO.
SOUTH CAROLINA

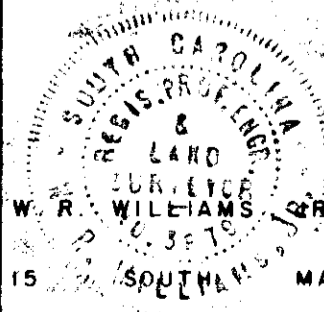

JANUARY 28, 1977

21638

✓ 5X-75

15 SOUTH MAIN STREET

6067 TR 160

200 M

MICROFILMED

TRAVELERS REST, S. C.

F.B. 13, 14

T4-1-3.2

SCALE 1" = 100'

See 1079, 1175, 1129

1219