

REF TO SURVEY FOR WILLIAM F. FINNELL, DATED JUNE 1976 BY DALTON B. NEVES
 NOTE A 5' DRAINAGE EASEMENT ALONG ALL REAR AND SIDE TRACT LINES
 A 25' SETBACK LINE FROM SIDE BOUNDARIES
 EASEMENT FOR EXISTING POWER POLE LINE TO BE RETAINED

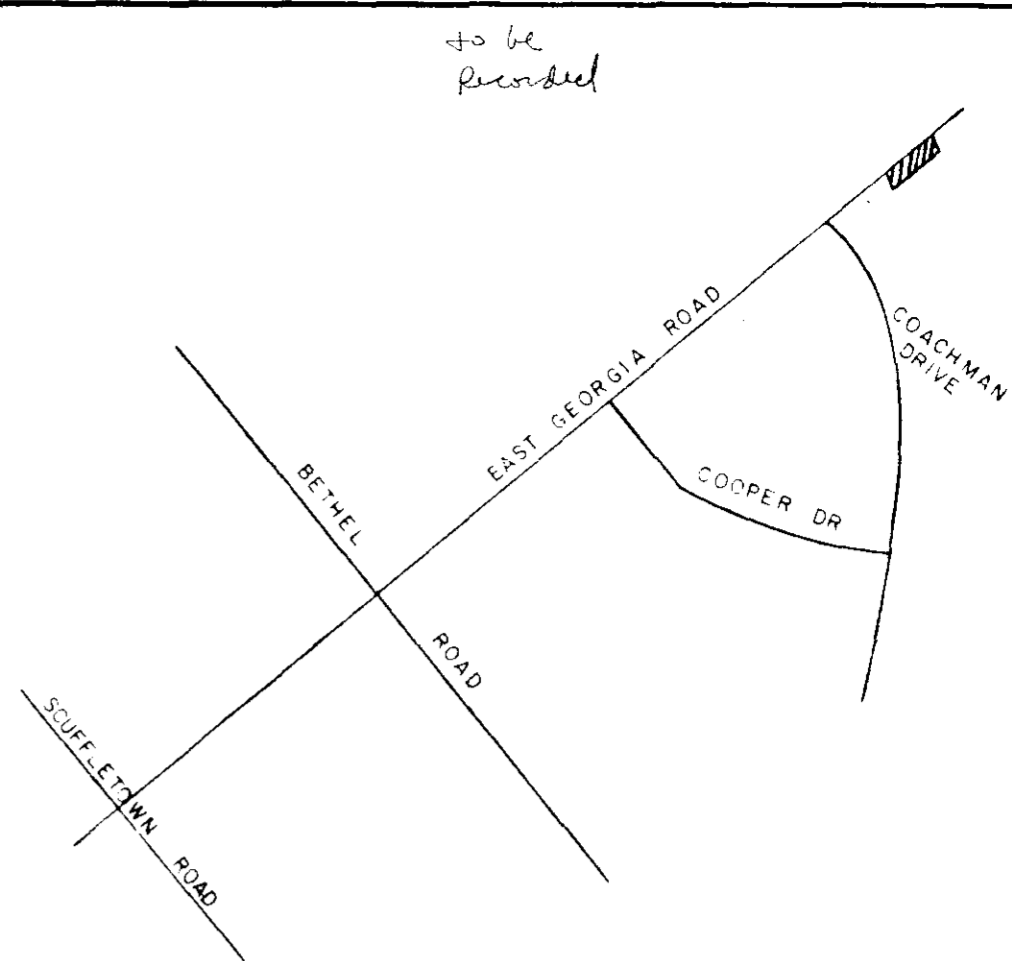
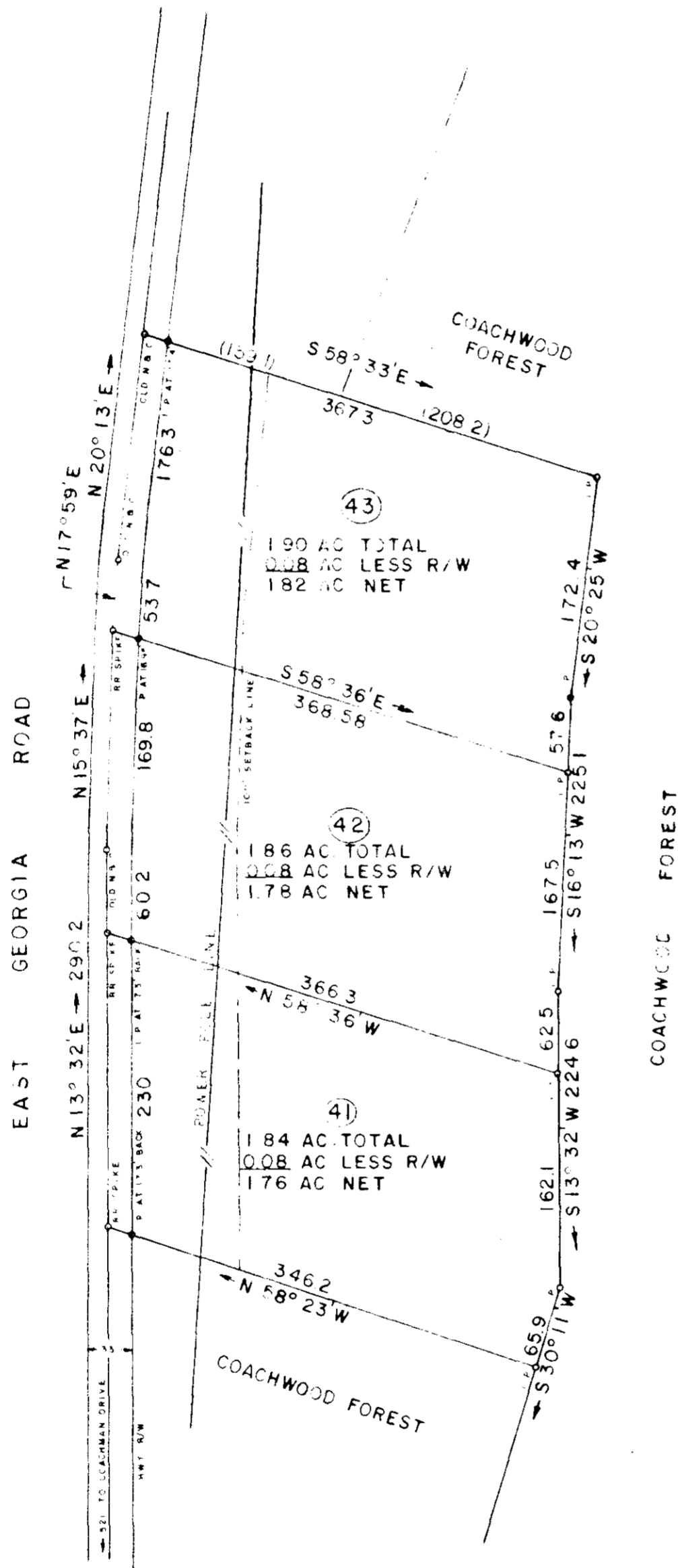

FILED
 GREENVILLE CO. S.C.
 FEB 2 2 59 PM '77
 DONNIE S. TANKERSLEY
 R.M.C.

20340

FEB 2 '77

✓ 5-X-67

COACHWOOD FOREST

LOCATED EAST OF SIMPSONVILLE, S. C.
 GREENVILLE COUNTY SOUTH CAROLINA

WILLIAM F. FINNELL
 COACHWOOD ACRES
 SIMPSONVILLE, S. C.

WOLFE & HUSKEY, INC
 ENGINEERING and SURVEYING
 LYMAN, S. C.

NO OF ACRES 5.60 TOTAL

MILES OF NEW ROAD NONE

NO. OF LOTS 3

DATE: 1-27-77

This plot is not within the limits of the Greenville County Subdivision Regulation Jurisdiction and therefore recordation approval by the Greenville County Planning Commission is not required.

2/2/77

James Miller
 Greenville County Planning Commission

63 DATED 2M

3.00 AG



SCALE 1" = 100'

