

60x60 3m 1/11

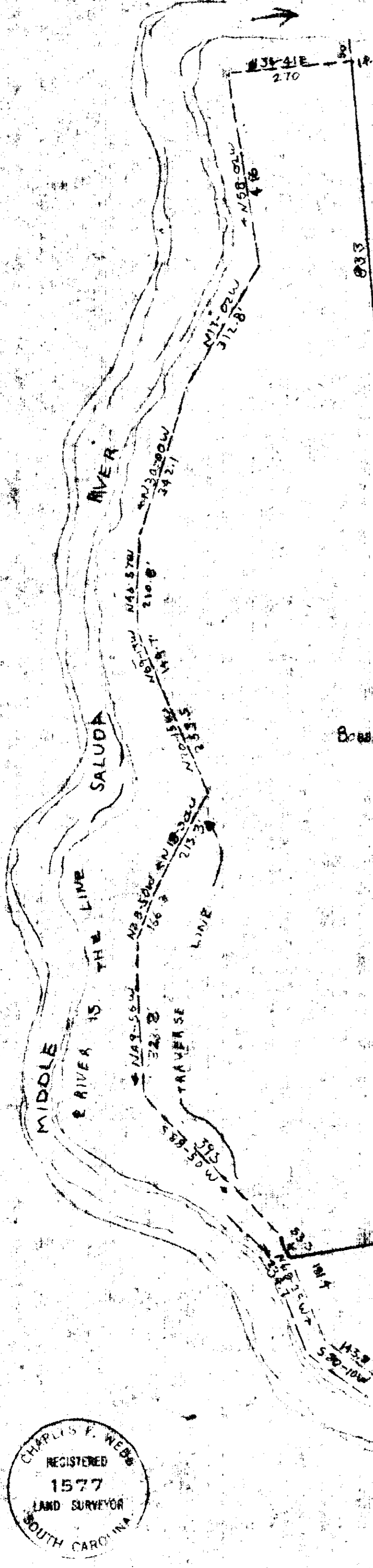

7120 ±
BOBBIE REDICK & GLADYS BABB

6720 ±
THERON H. REDICK

568.57E
1309

1471.2
S 22-16 W

GOLDSMITH

N 33-23E
1195.6

N 38-17W
1613.7

546-41W 911.4

297.5
S 55-38E 543.1E
500 ± TO
FURNACE

PROPERTY OF
THERON H. REDICK; BOBBIE REDICK

GLADYS BABB

MICROFILMED

OUT OF
S. C. BEATTIE ESTATE
NEAR CLEVELAND S. C.
GREENVILLE COUNTY S. C.
WEBB SURVEYING & MAPPING CO.
1" 200'
AUGUST, 1967

FILED
GREENVILLE CO. S. C.
DEC 17 12 08 PM '76
BONNIE S. TANKERSLEY
R.M.C.

16447

5-X-46

DEC 17 '76

MARVIN ROBERTSON

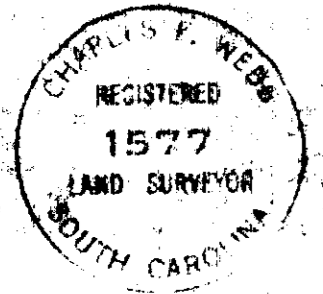

80.2° 17'