

FILED  
 GREENVILLE CO. S. C.  
 Oct 8 10 30 AM '76  
 DONNIE S. TANKERSLEY  
 R.M.C.

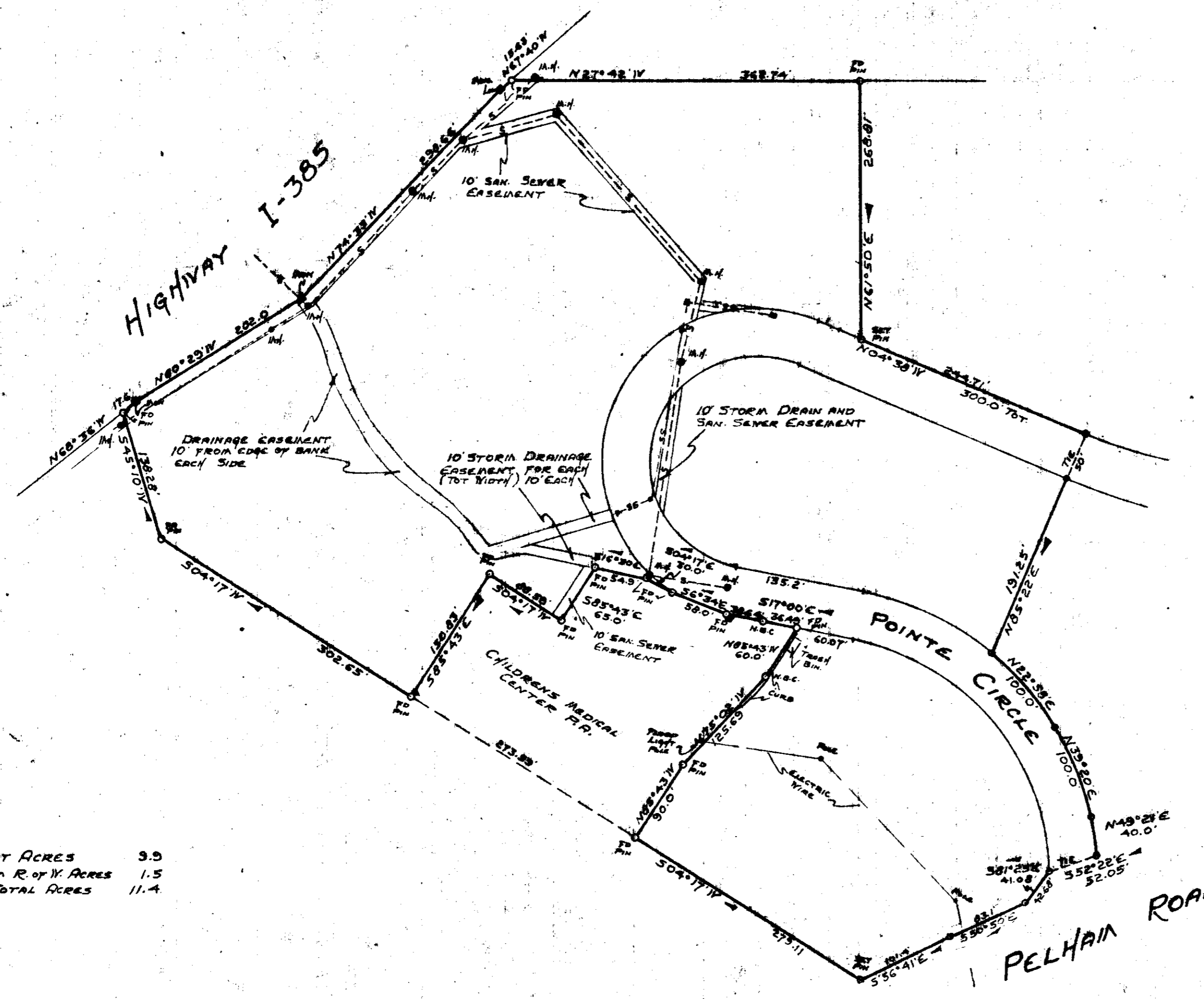

NET ACRES 3.9  
 5th R. of W. Acres 1.5  
 TOTAL ACRES 11.4

FILED  
 GREENVILLE CO. S. C.  
 OCT 8 4 10 PM '76  
 DONNIE S. TANKERSLEY  
 R.M.C.

FILED  
 GREENVILLE CO. S. C.  
 OCT 8 4 10 PM '76  
 DONNIE S. TANKERSLEY  
 R.M.C.

PROPERTY OF  
**NEW SOUTH DEVELOPMENT COMPANY**  
 NEAR GREENVILLE, SOUTH CAROLINA  
 SCALE 1"=100' JULY 21, 1976

OCT 8 1976  
 9815  
 5-X-2

REFERENCE:  
 COMPILED "AS BUILT" SURVEY OF  
 PELHAM POINTE, DATE SEPT. 11, 1974,  
 DRAWING NO 74549, BY ENVIRIGHT ASSO.  
 INCORP.

REVISED OCT 7, 1976  
 R. of W. ALONG PELHAM ROAD  
 ESTABLISHED AS STAKED BY  
 MR PAUL BARKER OF S.C. HWY DEPT.

REVISED 10-6-76 R.P.W.

MICROFILMED

RECORDING FEE  
 PAID \$ 3.00

By **CAMPBELL & CLARKSON**  
 SURVEYOR, INC.  
*H.C. Clarkson*  
 S.C.R.L.S. NO 2589  
 CLARKSON

94-F