

FREEMAN ROAD

MORELLE SUTTLES

JOHN B FREEMAN

JOSEPH A & PEGGY P. BAWKUM

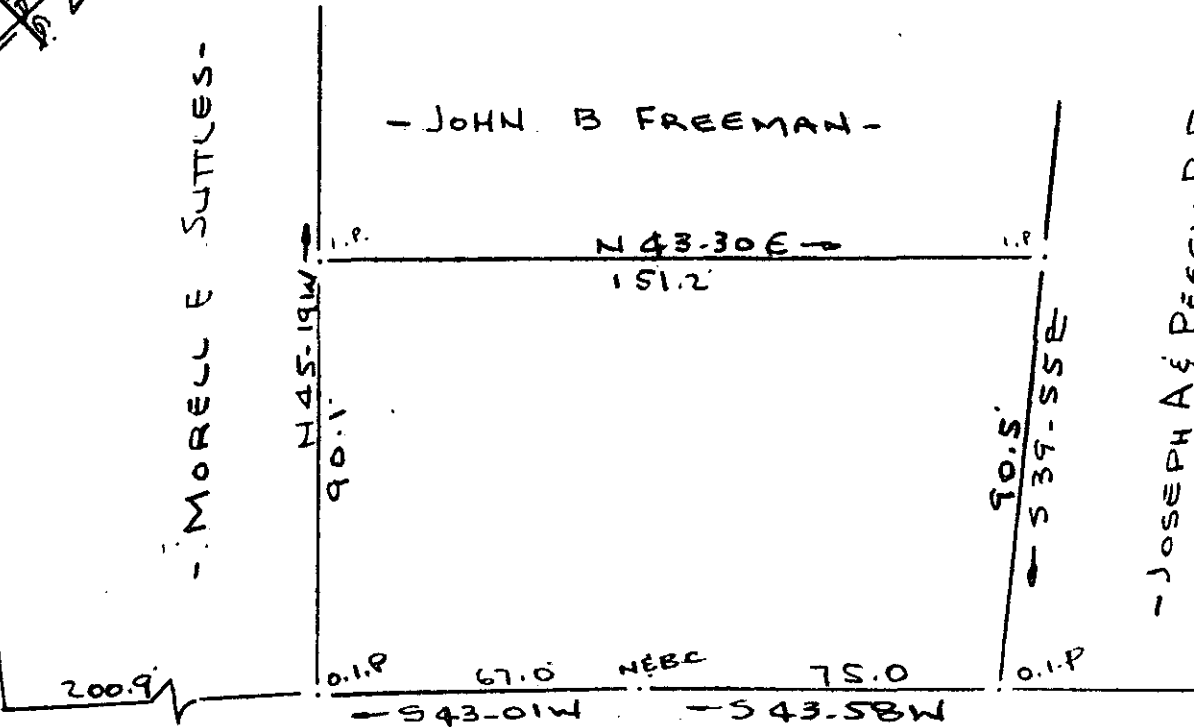

S. C. HWY # 20

SURVEY FOR
 MYRA F. OZANNE
 NEAR GREENVILLE, S.C.
 SCALE 1" = 40' 18 OCT 1976

FILED
 GREENVILLE CO. S.C.
 NOV 23 1 28 PM '76
 DORRIS S. TANKERSLEY
 R.M.C.

14173

5-W-99

MICROFILMED

CAROLINA SURVEYING COMPANY
 112 MANLY ST. GREENVILLE, S.C. 29601

1.00 A3