

MICROFILMED

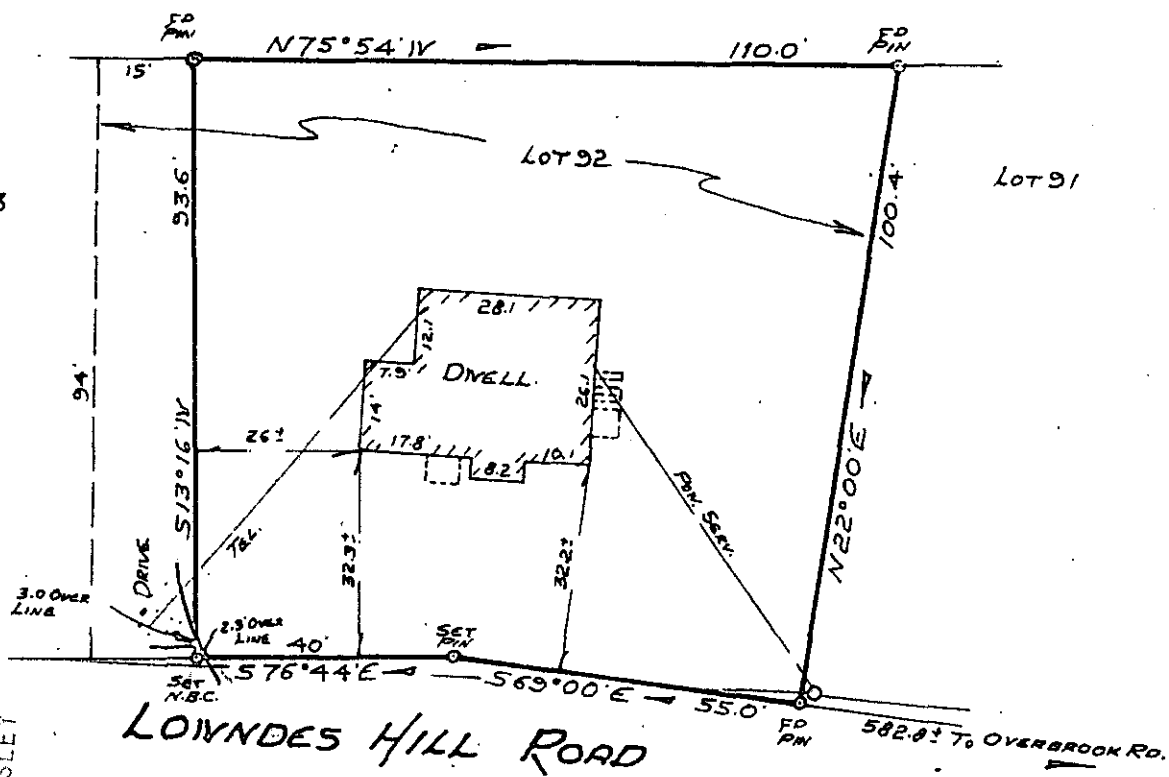
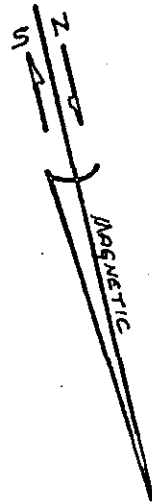

FILED
GREENVILLE CO. S. C.
NOV 17 9 21 AM '76
BONNIE S. TANKERSLEY
R.M.C.

PROPERTY OF
LULA BELLE MITCHELL DRUMMOND
GREENVILLE, SOUTH CAROLINA
SCALE 1"=30' Nov 11, 1976

This is to certify that on November 11, 1976, I surveyed the property, shown on this plat, known as a portion of Lot No. 92 of Property of Overbrook Land Co. and Woodville Inv. Co. as shown on a plat recorded in the RMC Office for Greenville Co. in Plat Book F at page 218, and that the property lines, walls and building are as shown hereon, and that the building located on said lot does not project nor encroach on adjacent streets or property, and that no adjacent walls or buildings project nor encroach on said lot, and that no utility lines cross this lot except as may be shown hereon.

Note: This property is not located within a flood hazard area.

Survey by Campbell & Clarkson Surveyors, Inc.

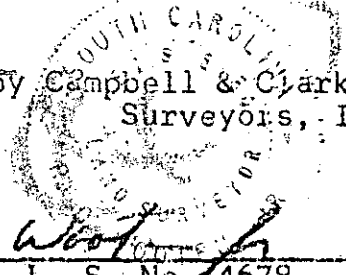

R.D. Wood
S. C. R. L. S. No. 4678

15-W-92
NOV 17 1976

60 22 NOV 160

1.00 M

13601