

FILED  
GREENVILLE CO. S. C.

NOV 12 1 03 PM '76

DONNIE S. TANKERSLEY  
R.M.C.

MICROFILMED

319

73 12 12M  
1.00 AS

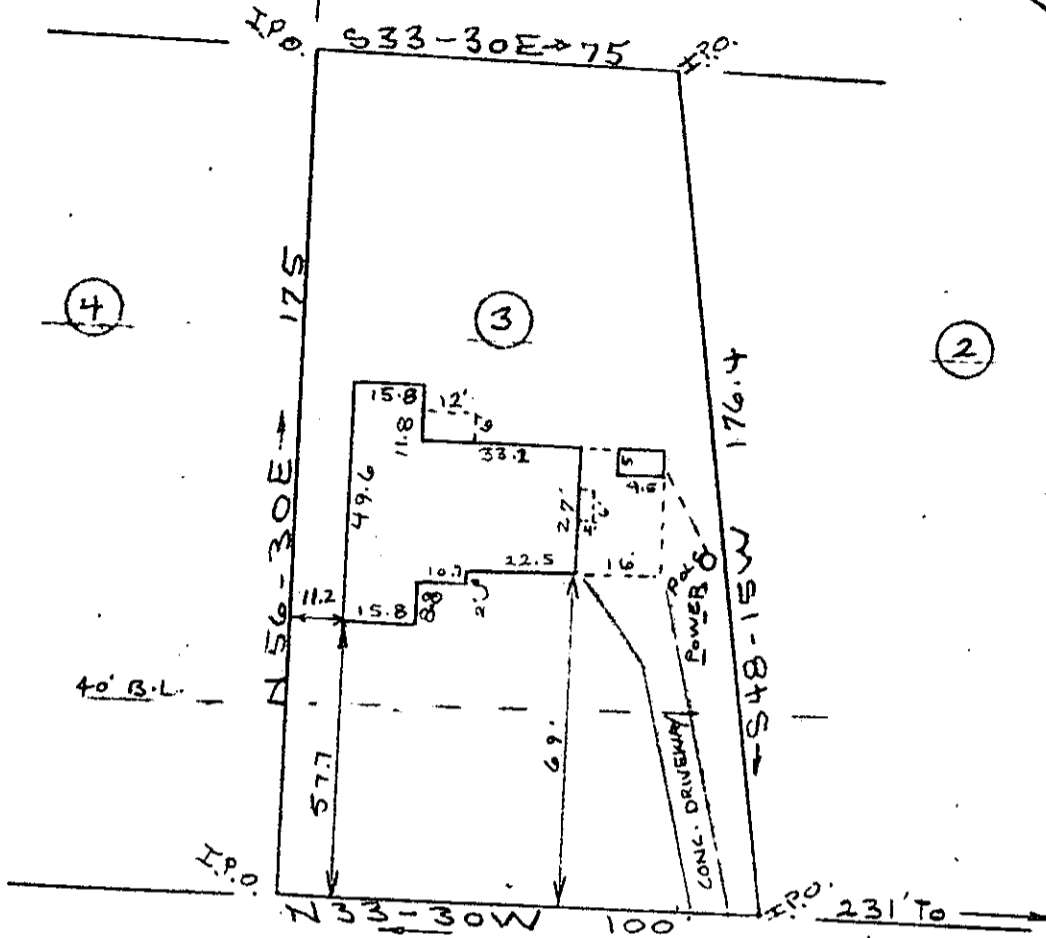

WINDEMERE DRIVE

EDWARDS ROAD

PROPERTY OF

WILLIAM RAY WYATT

SHERRY M. WYATT

NEAR THE CITY OF GREENVILLE

GREENVILLE COUNTY S.C.

WEBB SURVEYING & MAPPING CO.

SCALE 1" = 40' NOV. 8, 1976

I hereby certify that on Nov. 8, 1976 I surveyed lot no. 3 according to a plat of map 2 "Cherokee Forest" dated Oct. 1956 and recorded in plat book "EE" on page 190 and 191 in the R.M.C. Office of Greenville County; and that the property lines, buildings, and walls are as shown hereon, that no walls or buildings encroach on adjacent streets or property and no buildings or walls encroach or project on these premises; and that this lot is not within a flood danger area.

Charles F. Webb R.L.S.

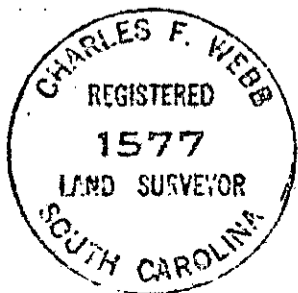

5w-85

NOV 12 1976

13259