

BEING A PORTION OF PROPERTY AS SHOWN ON PLAT FOR W. P. SLOAN BY H. S. BROCKMAN, DATED JULY 30, 1965.

THIS PLAT IS NOT A SUBDIVISION AS DEFINED BY THE GREENVILLE COUNTY SUBDIVISION REGULATIONS.

11/8/76

James T. Miller
Chairman, Secretary, or Director of Planning. *Sub. adm.*
Greenville County Planning Commission

MICROFILMED

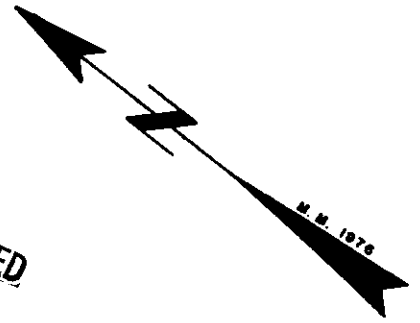

ROBERT F. & CLARICE H. HARGETT, JR.

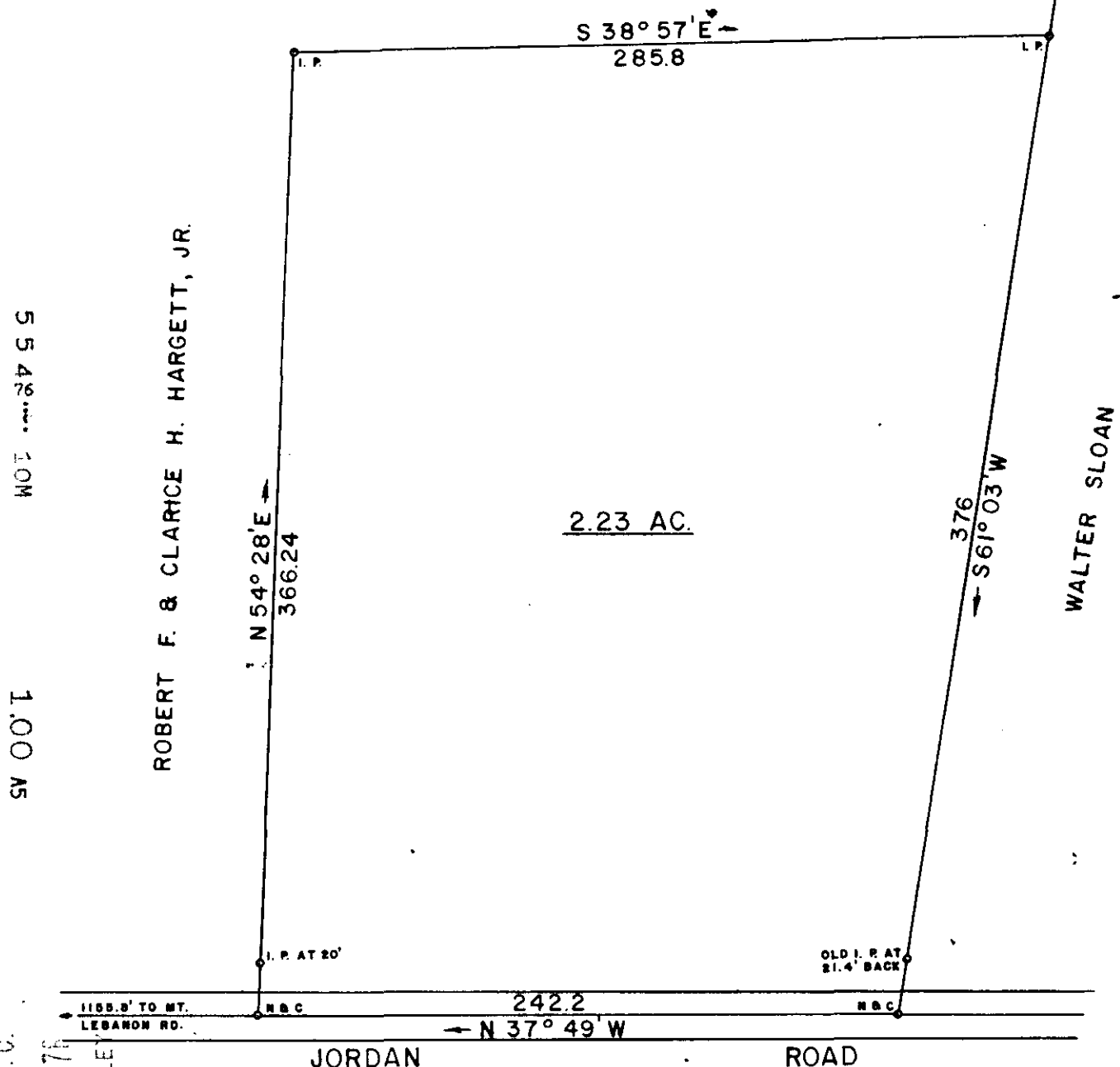

ROBERT F. & CLARICE H. HARGETT, JR.

WALTER SLOAN

2.23 AC.

FILED
GREENVILLE CO. S. C.
NOV 10 11 43 AM '76
DONNIE S. TANKERSLEY
R.M.C.

12904

✓ 5-W-79



SURVEY FOR	
ROBERT M. & DEBORAH S. WHITTLE, JR.	
LOCATED NEAR MT. LEBANON BAPTIST CHURCH	
GREENVILLE COUNTY	SOUTH CAROLINA
SCALE 1" = 60'	SURVEYED OCTOBER 7, 1976
WOLFE & HUSKEY, INC. ENGINEERING and SURVEYING P. O. BOX 35 LYMAN, S. C. 29365	

11/8/76

A 1372